

drew acorn

Student Newspaper of the College

Vol. XLVIII No. 19 April 6, 1974



Recent Bike Race

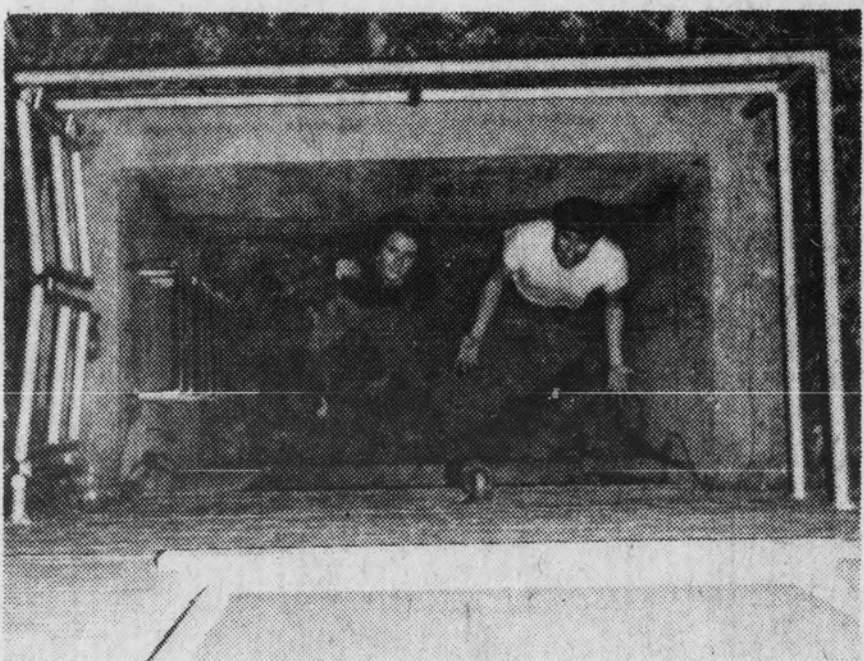

Candidate Beatty



"Beyond the Wall"

IN THIS ISSUE:

SGA ELECTIONS — Page 7

Faculty Meeting — Page 2

Student Senate — Page 2

Birth Control — Page 2

Impeachment — Page 3

Rugby is Alive and Kicking — Page 21

Course Evaluation Supplement — Page 22

RECEIVED

APR 15 1974

DREW UNIVERSITY
LIBRARY

Acorn Endorses Grebenstein & Winner

STUDENT FUNDS REDISTRIBUTED BY PEPIN

Mr. Pepin presented, and the Board of Trustees approved a plan that has caused the reorganization of the ECAC and the manner in which a student's General Fee money is apportioned.

The Extra Classroom Activities Committee is a totally student run faculty committee that apportions money at the beginning of every year to student organizations such as the Acorn or Student Government. In the past ECAC has received \$85 out of the \$150 that each student pays known as the General Fee.

Beginning next year the University Center and the U.C. Board will receive \$50, Dean Nelbach will receive \$50 that she will use to support long range academic activities and athletics. ECAC will receive \$50 per student for the maintenance of short range programs and non-academic programs.

Depending upon the actual apportioning of the General Fee money; though ECAC takes an overall \$35 decrease per student the organizations that it funds stand to benefit from increased money resources. Student leaders have strongly urged that money that ECAC has had to in the past use for administrative and miscellaneous expenses be in the new set up picked up by the Dean or the U.C. Board. If this suggestion were to be adopted Student Run organizations would benefit by as much as \$5,000.

Although, this issue of dispensing money has no direct bearing upon student academics, it is important for activities which are carried on outside the classroom. ECAC has in the past funded more institutional activities such as this newspaper and one time events such as public speakers of little or great renown.

University regulations state that the General Fee money paid by students must be used for student activities. In this new three-way arrangement regulations will be met except in the case of part of the U.C. Boards allocation going to pay of amortization of the U.C. building itself.

Faculty passes resolution Gym requirements eliminated

At its March twenty-ninth meeting the Drew College faculty passed the Educational Policy and Planning Committee's resolution that eliminates the taking of Physical Education courses as a general requirement for graduation, and grants academic credit for physical education courses. Each course will be offered as one credit and a student may take a maximum of four credits in physical education towards a B.A. degree. According to the new program, which will take effect the fall semester; of 1974 - 1975, all physical education course grades will be pass/no credit, and no credit will be given for intramural activities, student-run clubs or intercollegiate sports.

In a statement to the faculty, the Physical Education Department gave the rationale for its new program: "the present (phys. ed.) requirement runs contrary to the freedom in course selection that has become characteristic of liberal arts education in general and specifically of education at Drew... The Department of Physical Education would prefer to attract students to courses rather than require them to attend... student motivation to enter and proceed within courses of physical education would be increased if credit were granted... there would be academic accountability within the Department of Physical Education."

Continued on Page 4

Drew still seeking effective birth control policy

Again at the March 13 meeting of the Trustee Committee on Student Life and Campus Affairs the question was raised concerning Mack Jordan's present policy statement on birth control. Woodruff English, chairman of the Committee, questioned the legality of the University's present policy. Because, in the state of New Jersey, all persons once eighteen are considered adults, the present policy may conflict with this law in that it requires parental consent for all gynecological services performed.

As a result of the Trustee meeting the present policy "is in limbo" Dean Sawin said. If a new policy is drawn, the problem arises as to whether the students individually should be billed or if a nominal fee should be added to everyone's health fee. If the Committee favors an additional fee, the Executive Finance Committee of the Trustees will determine the fee.

Dean Sawin also commented that the infirmary doctors said they did not, at the present, have an adequate staff, equipment, or the time necessary to give examinations and prescribe birth control during his regular hours. The proposal was made, that if the infirmary should begin this policy, counseling would be necessary before birth control methods are dispensed.

The committee on Student Life and Campus Affairs will review the report at their next meeting and come up with a new infirmary policy for next year, hopefully one with gynecological services.

Student Senate Meeting

The meeting opened with a President's report from John Howell about various concerns of the students. The Search and Seizure policy was again discussed, but this time, the Administration has made definite boundaries in reference to their searches. cursory inspections of rooms will be made, but other than checking that the windows are locked, no bureaus or personal belongings will be searched. The contract for the food service for next year is up for renewal, and John Howell suggested that representatives of the four classes, one member of the Facilities and Services Committee, and one person from the Theological or Graduate school survey other schools with different food plans.

The next item on the Agenda was appointing persons to vacant seats on committees. Jeff Mockler replaced Scotty Shields on Convocations; Lynne Ochele was named for the Student Concerns Committee; Martha Mitchell, Audrey Price, Rich Wyatt, and Paul Bell are to visit other schools and sample their foods, to compare with the SAGA service; Sean Cosgrove, Kevin Hanson and Shani Bendali are to be on the J-Board.

The major contention of the evening occurred when John Howell gave Irwin Nowick the floor. Senator Nowick gave overviews in reference to various bills and resolutions that were sponsored by himself and other Senators. The resolution for Senatorial proxy was the only one that was passed by the Senate. Heated arguments ensued when the other bills were presented, and the outcome was this: they were all tabled. The conclusion of the meeting came after the Senate stated the bills would be rediscussed when the new administration takes office.

Jeff Mockler Runs for ECAC

To the Drew Community:

The function of the Extra-Classroom Activities Committee and its Chairperson is to allocate and keep watch over the money which is annually allocated to the various campus organizations under the committee. Any changes in how the money is allocated would come from the E.C.A.C.'s petitioning for a revision of the faculty regulations.

This past year 56% of the \$150.00 student "general fee" or \$113,220.00 made up the total budget of the committee. The remaining 44% of the fee went into such areas as U.C. Board, Field Trips, and Convocations. Within the E.C.A.C. budget the following allotments were made:

1. Athletic Board - 32%	\$36,230
2. Awards - 1.5%	1,698
3. College Choir - 2.5%	2,830
4. Dramatics - 4.5%	5,094
5. U.P.E. - 1.5%	1,698
6. Communications Board - 23%	26,040
7. Student Government Board - 27.5%	31,135
8. Administration and Misc. - 3%	3,396
9. Reserve Fund of E.C.A.C. - 4.5%	5,094

All of these distributions were made in line with the fixed percentages set down by the faculty. Since there has been little change in the percentages over the past few years the faculty decided to shift those activities defined as "long term" activities from the jurisdiction of the E.C.A.C. to the Dean of the College.

Under this new system there will be three divisions each receiving one-third or \$50.00, of the student fee. This means that the Athletic Board, Awards, the Choir, Dramatics, and the U.P.E. will now receive their money from the new division 'B'.

DIVISION A - Short Term activities, E.C.A.C. - Student

Surviving in the Real World

"Beyond the Wall"

by Jenny Beaver

Apartment hunting was the theme of the first of a series of programs to be presented in connection with the "Beyond the Wall" program. Dave Seipel, one of the organizers of the meeting, explained that the purpose behind these discussions was to give the students some idea of what life was going to be like for them once they left Drew. Some of the girls on first floor Welch realized that while Drew was providing for their theoretical education, little was being done about their practical education. To help alleviate this situation, such things as apartment hunting, job hunting, car buying, and topics of this nature will be discussed informally at the weekly meetings.

One of the guest speakers, a Summit real estate agent, said some rather discouraging things about apartment hunting in the Morris County area. Morris Countians have a fetish for zoning things, and all the land for apartment building has already been used for that purpose. Competition for housing is fierce, to put it mildly. What was once a haven only for the very rich has turned into the Suburbia of New York City. The gentleman also pointed out that the apartments around here are controlled by the superintendents, so that a real estate

government Board; Communications Board; Reserve Fund.
DIVISION B - Long term activities, "Dean's Fund" - Athletic Board; Dramatics; College Choir; U.P.E.; Awards; Miscellaneous and Administration.
DIVISION C - University Center; Gym fee.

POLICY

My overriding concern is that all allocations are made fairly, using the reserve to fund those new and established organizations that the committee and I see as having the greatest needs.

Close watch will be kept over all expenditures to insure that inefficiency does not impair the proper functioning of the E.C.A.C.

I urge your support of my candidacy in next week's elections.

Thank you,
JEFF MOCKLER

ACLU on Impeachment

Dear Editor:

As you know, the American Civil Liberties Union has been conducting a nationwide campaign for the impeachment and trial of President Nixon.

We believe that a trial before the Senate is the only way the full truth will ever be brought to the American people. It is also the only way the Watergate-related scandals can be put behind us so that effective government can be re-established, and the only way the integrity of the office of the Presidency can be restored.

Recently, increasing numbers of college students have been traveling to Washington to spend a day or two discussing impeachment with their Representatives. Many of these groups have contacted our office for educational material about impeachment and information about how to lobby.

Continued on Page 8

agent would not be of much help. The best source for finding apartments to rent is the newspaper.

Bob Graham, a member of The Morris County Tenants Association, was an especially informative individual. He said that the apartment situation in this area was "pretty miserable" and it's getting worse all the time with a 10% to 15% increase in rent. These conditions are hardest on young people moving into their first apartment, and people planning on going into retirement who have not saved up enough money. The housing around here is high priced, due to the demand, and the zoning laws prohibit middle income housing, such as mobile homes and condominiums. Mr. Graham also spoke of the plight of The Divorced Woman and The Single Woman. Most landlords are wary of renting to ladies who fall into either of these two categories, as they are bad security risks. (Everyone knows that divorced women have bad characters and single women are either going to get married or pregnant.) If you suspect that you have been discriminated against for either of these reasons, go to the Prosecutor's Office and file a complaint.

These weekly discussions should prove to be beneficial to the Drew Community. If the following programs are as informative as the first, they should provide some helpful hints on coping with the world as it really exists - "Beyond the Wall" of Drew University.

Dean McCall Moves to Hannon House Where's Hannon House?

Due to the immense amount of papers and files that took up so much room in the second floor Mead Hall, some members of the administration decided to relocate to Hannon House. Recently the fire inspectors ruled out the Mead Hall attic as a place to store materials which made it even more difficult to find storage on the second floor.

The rooms previously occupied by Dean McCall, Dean of Special Programs and Continuing Education are now occupied by Karl Salathe, Director of Resources. This extra space will give Mr. Salathe adequate space for reorganization of development. The secretarial pool he will now have will provide for a more efficient operation.

Dean McCall and the Morris County Arts Council, being in Hannon House, will now have a much larger, attractive and accessible place to conduct adult education and other special programs.

The question of exactly where Hannon House is and what its previous purpose was has often been raised. Steve Goodrich, Press Secretary answered this question: "Hannon House is located on the driveway leading to Sitterly House but, when the drive bends to the right, instead of turning, continue straight and you will be at Hannon House."

After futile attempts were made to find out exactly what Hannon House was used for before, all that could be determined was that Hannon House was a residence house for either faculty or staff.



Liberal Arts Concept Probed at Trustee Meeting

The concept of what constitutes a liberal arts education was one of the points raised at the Board of Trustees Committee on Student Affairs and Campus Life meeting with the general student body held Wednesday, March 13, 1974 in the University Commons.

Drew's adequacy in the field of liberal arts was questioned. Dean Nelbach discussed the problem of the "liberal arts" education, and that she would be attending a conference in Pennsylvania on this particular topic. The Trustees were opposed to a "track system," whereby students are herded into one major or another and are frozen into this area, throughout their tenure in college. While admitting that the situation could occur, the Trustees suggested that Drew was still flexible since it is relatively easy for a student to change majors.

The releasing of Dr. Allen Gilbert, Visiting Professor of Literature, was raised, with Dr. Robert Oxnam agreeing that Dr. Gilbert was an extremely qualified professor. He stated that the decision had been made by the English department.

Steve Richman

PEPIN'S MEETING — SAGA

by Kevin FitzGerald

The main topic for consideration was that of the SAGA food service contract. Dean Sawin voiced concern because of the total possible respondents, only 58% answered the questionnaire circulated by the RA's. The question arises as to why the remaining possible respondents (subtracting seniors) failed to voice an opinion — are we to assume that they are generally satisfied? When all the answers were correlated it was found that the vote came to about 50-50 on the questionnaire. Therefore, it appears that the unvoiced opinions could be the deciding factor as the opinion of the school regards SAGA.

Buddy Clark received copies of the questionnaire and is currently reviewing them. There are two more stages of the SAGA reviewing procedure. There is planned a questionnaire to be distributed to the non-Drew students who participated in the U.N. semester, the purpose of which is to have them compare our food service to the ones at their home schools. The third step will be to take one Drew student from each class to visit other food services at other schools in the vicinity. There is a Food Service Advisory Committee comprised of six students who advise Buddy Clark on proposed improvements. It is urged that if anyone has an opinion he wishes to voice that he do so to one of committee members.

Two facts that may be of some interest were brought out during the meeting. One, there are no A, B, or C food plans: each school negotiates with SAGA to determine what it wants to be included in its food service. Two, in each contract there are specifications as to certain properties of the meat, such as the per cent of fat in the meat, the allowable shrinkage factor, and so on. The purpose of such specifications is to keep the food quality constant; if the food is received and does not conform to the specifications it will be sent back. In Drew's contract the specifications are that the meat is to contain 80% meat and 20% meat substitute.

If action is to be taken on this issue it must be soon because to negotiate a contract takes time and, in fairness to SAGA, it should be aware of its position for the coming year.

Faculty Meeting Con't.

Continued from Page 2

Other Matters Taken Up at the Faculty Meeting

Dean for Special Education John McCall informed the faculty that the administration had lowered the Drew Summer School tuition from eighty dollars per credit hour to seventy-five dollars per credit hour. The minimum number of students in a summer school class has been set at eight.

On the recommendation of College Chaplain Linn, Registrar Barent S. Johnson, and the E.P.P.C. the faculty passed a resolution deleting the time for chapel services from the Tuesday and Thursday schedules. This change allows the Tuesday-Thursday schedule to be increased from four to FIVE full seventy-five minute periods, with the first period beginning at 8:20 a.m. instead of 8:00.

by John M. Russonello

IF YOU THINK DREW U. IS INTERESTING — THEN READ THIS

ON CAMPUS CAPSULE COURSES

* The high school graduating class of 1974 will be the largest in history, over three million students, estimates the U.S. Office of education.

* The "World's First Anti-Intellectual Film Roundup" held at the U. of Illinois offered the calculatedly banal triple feature "Reform School Girl" (starring Ed "Kookie" Byrnes), "Dragstrip Girl" and "Sorority Girl."

* Wayne State U. (Detroit) has begun a 24-hour program of campus police surveillance by television. The cameras, mounted high on campus buildings, can be rotated and zoomed in on potential trouble at the command of an officer in the campus security headquarters.

* The student newspaper at the Stevens Institute of Technology (N.J.) has revealed the existence of a secret "blue book" containing dorm resident assistants' comments on individual freshmen. The newspaper reports that the book is circulated within the administration and contains RA's unchallenged evaluations of personal characteristics with notations such as "really strange" or "drinks a lot."

* Women have surpassed men in average law school admissions test scores, according to American Bar Assn. figures. And the U. of California-Berkeley reports that women graduate students, who in 1962 had a dropout rate double that of male grad students, now equal men in the percentage of students completing their advanced degrees.

* One campaign plank of a campus political party at the U. of Georgia called for the re-establishment of the playing of "Dixie" at athletic events.

* A reciprocal in-state tuition plan is being considered between North Dakota and Minnesota as well as between Kentucky and Tennessee. Presently, only Wisconsin and Minnesota have such an agreement, which allows students from either state to enroll in the partner-state's colleges and universities at resident tuition rates.

* One coed at Florida Technological U. has been hitchhiking eight miles to class for the past two years. She says she stations herself at a busy intersection, then walks up to cars stopped for the light and requests a ride. "It almost never fails when I flash my little-old-lady smile," says the 72-year old junior.

* The U. of Washington student union building will be surveyed for a day to determine what percentage of users are students. A similar survey last year showed that about 20% of the building's patrons are non-students and some student leaders are concerned that students may be paying more than their fair share of the building's expenses through mandatory fees.

* Students at the U. of California-Davis are allowed to have dogs in their dormitories. But pet owners are urged to take a two-credit course in "Companion Animals" to become fully aware of the responsibilities of canine ownership, both on and off campus.

* A Yale U. Survey indicates that 71% of students there have smoked marijuana at least once compared to 35% in 1967.

* When a student at the U. of Miami happens to get thrown in jail, he can be thankful for his student government — they provide a bail bond service up to \$2,500. So far this school year over 150 undergrads have gained their freedom thanks to the service. They do have to sign a note promising to

repay the funds, of course, but they may repay in installments, if necessary.

* A campus newspaper poll at the U. of Alabama predicted that 96% of the students there would vote in the forthcoming student government elections. The prediction proved to be ultr-overly optimistic, but the 34% student vote turn-out was a record for elections there in recent years and an exceptional percentage for a large campus.

* A Northwestern U. student protested the high cost of education by paying her quarter's tuition bill with a grocery bag full of 1,060 loose one-dollar bills.

* Gloria Steinem dumped out the salad she was served at a U. of North Carolina function when she learned that it was made from non-union lettuce. But a student leader at the U. of Michigan had different sentiments. He made a point of munching non-union lettuce when a United Farm Workers group appeared at a student council meeting.

* An advertised concert featuring two popular entertainers turned out to be a complete hoax. A Des Moines, Iowa man was arrested after it was discovered that he had printed tickets and even placed a down payment on the Cedar Rapids Coliseum. But he had not contracted any entertainers and apparently intended to skip town with the advance ticket sales receipts.

* An audit revealed a \$95,000 surplus which had accumulated in the budget of the student government at the U. of Washington. One student leader's suggestion for the newly found funds was to "blow it all on a free concert." At the State U. of N.Y. — Stony Brook, the student activities director revealed a surplus of accumulated student funds of nearly \$100,000. She had quietly invested it in interest-bearing bonds in the student government's name and says she won't let the students spend it on activities.

* One candidate for student body president at the U. of North Carolina ran under the name "Mystery Politico." The elections board allowed him to run anonymously after he promised to reveal his real name if elected. He wasn't.

* Scoop-hungry reporters prowled the Saint Louis U. campus after it was revealed that a Jesuit priest living quietly there allegedly performed the exorcism which became the basis for the popular movie.

RECORD RIOT !!

MAJOR LABEL LP'S
TOP ARTISTS, INCLUDING

JIMI HENDRIX, JOHN MAYALL,
JEFFERSON AIRPLANE, ELTON JOHN,
ROD STEWART, SMALL FACES

CLASSICAL AND POP INSTRUMENTALS

WHILE SUPPLIES LAST

Madison Photo Shop
48 main St. Madison FB 7-0522

NEWS FROM ELSEWHERE

Drew Believe It Or Not

IN RESPONSE TO RISING COSTS AND FALLING enrollments, most college and university administrators immediately think about making a tuition increase. But Antioch College is taking a different approach to the financial problem. Since it has been shown that students and parents are sensitive to tuition increases and that a tuition jump usually further accelerates sagging enrollment, Antioch will lower tuition by \$150 next fall in hopes that the move will bring increased enrollments and greater total income to cover the college's fixed costs of operation.

RATHER THAN FIGHT CAMPUS REGULATIONS regarding the towing away of illegally parked cars, students at the U. of Massachusetts are opting to make the procedure a little less painful.

If all goes well for the students, next year when the present contract between the U. police and a commercial wrecker service expires, the student senate will be able to win the new contract through competitive bids. The students plan to purchase an inexpensive truck from the state Department of Surplus Property, staff the operation 24 hours a day with work-study students and offer immediate service to campus police from an on-campus base of operations.

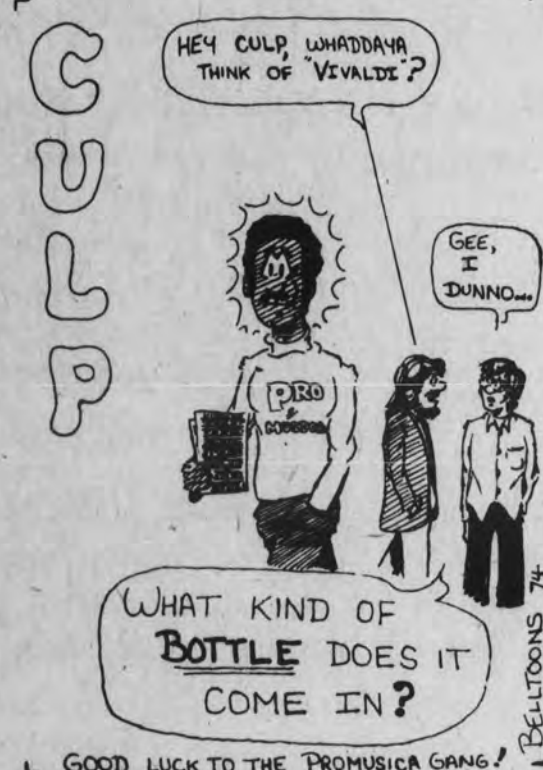

Israel Emergency Fund Announces Plans

The Israel Emergency Fund at Drew University, under the leadership of Dave Rosten, has announced its upcoming plans for raising money to help alleviate some of the costs of the October War in the Middle East. Among these plans are speaker invitations to speak on Soviet Jewry; a Congressional letter campaign to lobby for more humane treatment of Soviet Jews; an Israeli Independence Day party; campus-wide campaigning for student contributions to the fund; and the showing of educational movies as on the War and other related topics.

Already sponsored was an "Educational Night" on Israel and world Jewry.

This campaign follows the recent UJA campaign, which sought to raise money for aid to Israeli, American, and world wide Jewry.

Any student interested in working on the campaign or in any capacity is advised to contact Dave Rosten at P.O. Box 1328 or in room 105, Tolley.

by Steve Richman

Careless drivers who park in fire lanes will still have their cars towed and get tickets. But they may find some consolation in the fact that the student-run service will only charge a \$5 towing fee as opposed to the \$14 charged by the present towing company.

But most important to the students, if they gain the towing contract it will be a positive step toward "student control of their campus," a basic concern of students everywhere.

Other Matters

SOME TRENDS AND INNOVATIONS PROVING popular in campus unions as reported by Chester Berry, Executive Secretary of the Assn. of College Union-International:

*"Health Foods" — At Oregon State U., students like an "unburger," alfalfa sprouts and mayonnaise on an egg roll bun. The UCLA Union sells 700 avocado and natural cheese sandwiches daily.

*Flowers sell well in unions.

*"New Minority," the physically handicapped, are being considered more in building design.

*No smoking areas are being established in many cafeterias and lounges.

*Pinball machines and other coin-operated amusements continue to be big with students.

*Mini-courses and seminars are popular.

*Craft and outing programs are booming.

*Student enterprises housed in unions bring traffic but suffer a big turnover due to lack of continuity.

*Entertainment events packaged by outside firms remain popular.

*Submarine sandwiches are sold by the inch at Washington State U. (52 feet is the average daily sale).

*Country, jazz and blue-grass is overtaking rock music as a concert choice.

*At UCLA, students may cash checks post-dated up to two weeks, in effect, short term loans.

*All-night events, often offering prizes donated by local merchants, are popular.

*Boutique and flea market days are usually successful, but only when the merchants renting space sell their own creations.

*Attendance at union functions is increasing but active student participation in planning is not.

"Student governments and other student organizations show a distinct tendency to create their own ponderous bureaucracies which render effective action nearly impossible."

CORRECTION

In last edition's article on Senator Joseph Biden, I wish to acknowledge the following errors and hereby correct them:

Senator Biden expressed his desire to see The House of Representatives conduct an Impeachment Investigation of the President; as a Senator, though, he may not vote on the Impeachment issue and declared that he would make no statement as to the guilt of the President since he must act as an unbiased juror should the case come before the Senate.

In addition, I do not believe Senator Biden stated expressly that "Honesty is the best policy;" I meant that the Senator was trying to convey that honesty is respected in politics.

Steven Richman

GREBENSTEIN & WINNER Running for SGA Pres. & V.P.

GREBENSTEIN AND WINNER

by John Madore

The only presidential ticket appearing on the April 10 ballot is that of Ken Grebenstein and Carl Winner. Grebenstein expressed in an interview the necessity for a stronger, more organized student government which is capable of accurately reflecting the student opinion. A brief summary of the points raised are presented below.

Financial accounting is the most important task this ticket wishes to tackle. This controversial issue calls for the immediate analization of the University's budget to find out exactly where our tuition dollars are spent. Grebenstein, along with other students, professors, and administrators would like to know if any of the funds allocated for the Liberal Arts College spill over into the Graduate and Theological Schools or vice versa. The analysis should also disclose where endowment funds are allocated. Grebenstein would like to see the entire accounting system as it now stands changed. Presently, the University operates with a vertical budget, but Grebenstein favors a horizontal budget in order to discover how tuition and endowment funds are allocated. Ken believes that "the college is not getting a fair shake" He foresees the need to change the curriculum soon in order to meet the wants and needs of an ever changing student body. These curriculum changes will only be effective if they are properly funded and that point explains the need for complete financial accounting of all University funds.

The Senate has been constantly becoming looser and more careless in its proscribed function. Grebenstein feels that the potentially powerful organization is very poorly organized. The trend in the past few years has been for the President to take on more of the legislative burden, only because the rest of the Senate will not fulfill its own responsibilities. As it now stands, the President proposes most of the major legislation and to do so he must completely devote himself to research. Grebenstein firmly believes that the President should only act as a coordinator of efforts. He would like to see the Senate divided up into committees where the real bill work can easily be conducted on any piece of legislation. Once the committee has drafted a bill it then goes to the Senate for approval or disapproval with recommendations for change. The bill then goes back to committee for work. Lately all this bill work was done in the Senate, only to waste the time of those involved. In order to develop the potential of the Senate, Grebenstein proposes that people not in the Senate be able to contribute their particular valuable background on any related legislation. In essence, he is calling for the establishment of a brain trust to encourage more input and utilize those knowledgeable individuals. Grebenstein would like to hold regularly scheduled meetings which members must attend. Proxy votes are necessary for unavoidable absences but failure to attend and send proxies to any three meetings and the member will be censured.

Grebenstein calls for an investigation into the Admissions Department to see what sort of image they are presenting of Drew. Doubt has been raised as to the honesty and forthrightness of the Admissions Department. Ken said that after the freshman year, on an average, 100 students transfer,

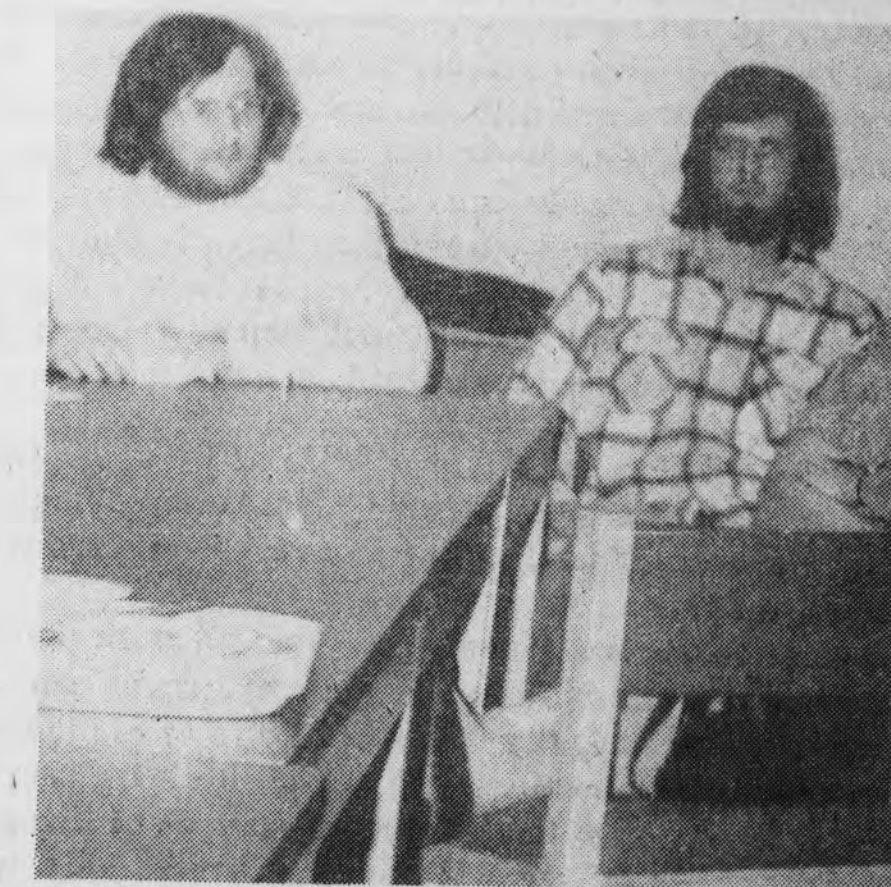

and after the sophomore year another 100 students of that class leave the ship. Grebenstein would like to find out what the Admissions Department is telling prospective students and why they leave once they study here.

Grebenstein said that the pub will be licensed in the near future and that it was an idea whose time has come. Speaking of ideas whose times have come, Ken said that the Women's Collective, which presently receives \$1,200.00 a year, should receive more than twice that amount next year. Other groups such as Black Concerns Organizations presently receive \$5,000.00 a year. Why shouldn't an organization which could involve half the school be given the same amount as other groups?

Ken Grebenstein closed his remarks by lamenting the fact that his is not a contested election. He was hoping for a close race which would be based on the firey exchange of important issues but so far there has been no realistic opposition.

Topic: Position Paper #1

From: Ken Grebenstein and Carl Winner, Candidates for Student Gov't Pres. and Vice-Pres.

Topic: Position Paper 1 — Student Government and the Student

Three major factors contribute to the poor image of student government at Drew. Broad student participation in the efforts of the Senate is generally lacking. The energy of the Senate is often misdirected. And an acute communications problem exists, both between the members of the Senate and between the students and the Senate. The solution to each of these problems lies directly in the hands of the Senate leadership, and we believe the ensuing proposals will go far toward making the Senate a viable and EFFECTIVE means of advancing student interests.

Much student criticism of the Senate is based on simple lack of communication. We accept the responsibility of seeing that an agenda is published prior to each meeting. Similarly, the day and location of each meeting will be standardized and

Con't Pg. 10

PAPER #2 — Corporate Investment and Africa

Drew University presently has an endowment of over 23 million dollars. Some of this money is invested in stocks of corporations having operations in Mozambique, Guinea-Bissau, Angola, and Namibia — all African nations under varying degrees of Portuguese colonial domination — and in corporations operating in cooperation with the apartheid governments of South Africa and Zimbabwe (Rhodesia). In each of these areas, armed conflict is a constant fact of life, with the liberation forces struggling not only against the minority white control but also against the American corporations which passively or actively support this suppression. In Guinea-Bissau for example, nationalists have been fighting for independence from Portugal since 1963 and now have liberated three-quarters of the nation. By a 93-7 vote, the United Nations General Assembly has recognized Guinea-Bissau's independence. Over seventy nations have recognized this independent government as the rightful government of Guinea-Bissau. Nevertheless, Exxon, an important part of Drew's holdings, continues to support the Portuguese colonial rule by purchasing off-shore oil exploration rights directly from Portugal. Exxon's action pumps \$240,000 annually into the Portuguese government's continuing repression of nationalist movements in its African colonies.

Drew University has the opportunity to advance corporate responsibility in Africa by voting their proxies intelligently at the annual stockholder's meetings of each of these corporations. Therefore, it is past time for Drew to abandon its policy (most recently enunciated by Vice-President Pepin at President Oxnam's recent luncheon meeting with students) of voting with management in all cases. In the example mentioned above, it is to the advantage of Exxon to suspend operations until it negotiates exploration rights with the new independent government of Guinea-Bissau. By doing so, Exxon's image and its future ability to operate in Guinea-Bissau would benefit greatly. We fully support the Wyatt-Hargett Senate Committee's attempts to redirect Drew's policy in this area, and call upon the University to meet its social responsibility in Africa.

(Next: The Financial Question)

Impeachment Con't.

We have provided briefing sessions at the start of the day for several dozen such groups before they begin calling on their Representatives.

This letter is to ask that, through your newspaper, your campus be informed that we will be glad to provide whatever help we can to groups planning to visit Washington. We urge that everyone possible join in organizing such trips and informing their Representatives in person that they expect them to meet their responsibilities in facing the issue of ending the cover-up by bringing Mr. Nixon to trial.

Please address your queries to Mr. Jerry Ahlberg or myself, c/o:

American Civil Liberties Union
410 First St., S.E.
Washington, D.C. 20003
Telephone 202/544-1681

Arlie Schardt
Associate Director

RICHMAN running for University Senate



University Senator entails a good deal of responsibility in leadership if the College is to be duly represented on this advisory board to the President of the University. Issues such as corporate investment — how the University should vote its shares of stock, for example, is an issue with which the University Senator should be concerned. I am currently on the Student Senate Committee on corporate responsibility and am continuing to gain experience in this field. I also feel that the student body as a whole should be informed as to the decisions of the committee and the thoughts of the University Senator on this matter.

More close to home is an issue that has so far been ignored in this campaign, and that is the future of Drew. As University Senator, I would continue to support the policy as outlined in the SGA position paper on deficit spending: "The most enlightened action would be to adopt a calculated deficit in order to furnish time for forward looking revision." Slicing faculty is no way to solve financial problems; cuts must be made in other areas, as outlined in the above report — consolidation of certain services, for example. Furthermore, I would also support such programs that continue to maintain high admissions standards, such as the Trustees Scholars Program and oppose serious lessening of standards.

In addition, I feel that cutting library and gymnasium hours is not an appropriate way to save money; the library should be considered an academic area; cuts should be made as I've already mentioned.

I think you have the right to know the positions of the candidates.

Steve Richman

Concerning the Intentional Community

Dear Editor,

As an Intentional Community member, I read with interest the Acorn article on it. It was pleasing to see interest in our experiment, but several inaccuracies appeared in the write-up. I don't wish to imply that the article stemmed from false information or that it was poorly written. It is, however, difficult to accurately represent such a complex experience on the basis of a few brief interviews.

To contend that, "Dean Erickson engineered this alternate in community living," is somewhat simplified. In July of 1972, she lived for 18 days in an experimental community at the University of Connecticut, Storrs. Returning to Drew, she spoke to several students about the 18 days, and they in turn were excited by the idea of establishing a group at Drew. By

Con't. Pg 16

Concerning the University Budget

To: President Oxnam and Mr. Pepin
From: Dave Audretsch, Kevin Flach, Ken Grebenstein, Carl Winner

A serious problem exists at Drew University. Several undergraduate offerings, such as the Afro-American History course, are being cut and many other courses may be threatened in future years. Despite the fact that the lack of backup help was listed as a critical problem throughout the University, and especially in chemistry in the 1969 "Self Study of Department 'Rationales'", the seven per cent budget cut calls for a reduction in chemistry stockroom help. This would mean faculty in the chemistry department would be spending less time in the classroom and more time in the stockroom. Even President Oxnam acknowledged the need for adequate supporting services for the faculty in a 1970 memo to the Committee on Long Range Planning. Much to the relief of students and faculty, this cut was narrowly averted and the stockroom help in chemistry has been restored for next year. However, if college costs keep spiraling, the chemistry department may not be so fortunate in the future.

Perhaps most damaging are the cuts in part time faculty that will be in effect next year. The 1968 Middle States Committee warned "the faculty workload is dangerously too heavy". A different group of Middle States Evaluators did not find the problem alleviated in 1970. They reported, "In almost every case the department is understaffed for proper coverage of its discipline." President Oxnam seemed to agree with the committee's conclusion in the previously mentioned memo where he noted that the teaching load in the Liberal Arts College is too heavy for continued and continuous good creative teaching. Of course, students observe this problem every day and when they walk into overcrowded classrooms.

These cuts have been necessary to meet increased costs due to inflation. In the past inflationary trends have been met by expanding the size of the student body and raising tuition. Now, however, it is doubtful whether the undergraduate enrollment can be increased without a severe deterioration in the quality of the student body. It is also questionable that tuition can be pushed above its current astronomical height (No, this didn't deter the Trustees from raising next year's tuition).

Because the high quality of the undergraduate program is being threatened, many students are beginning to question how their tuition money is being spent and where their dollars are going. This is not the first time these questions have been asked.

In July, 1967, the "University Senate of the Methodist Church," (the Wicke Committee), reported that, "Actually the Theological School could not operate on its present level without the strength, especially financial, which comes from the undergraduate college." The 1970 report of the Middle States Committee also expressed concern:

...we all heard comments — in some cases apprehensions — expressed by some faculty members that the University Administration was planning to expand graduate work at the expense of other parts of the University, especially the undergraduate Liberal Arts program.

Similar sentiment is repeated later in the same report:

...since staffing them (graduate programs) takes away from the College of Liberal Arts, instructors, and teaching loads which are perceived to "belong" basically to the undergraduate program. To build graduate programs by begging or borrowing people and time from the undergraduate program is indeed a risky and uncertain procedure.

In 1968 a Middle States Committee comprised of a different group of evaluators observed the relationship between the college and the rest of the University, "It may seem to have become a tail that wags the dog."

Why are the Middle States evaluators and the Wicke Committee, as well as many individuals within the Drew community, so alarmed? A few calculations using the 1972 Report of the Treasurer reveal:

	Specified Revenues (tuition + designated gifts, grants, and student aid)	Certified Expenditures (instruction + student aid + administrative)
CLA	\$3,487,915	\$2,404,723
Theological	\$76,324	\$82,738
Graduate	\$180,724	\$147,501

The specified revenues for each school include those revenues designated specifically for that school. Grants, interest income, and student aid that is not restricted to any one school is not included in the above figures. It should be emphasized that the expenditures for the college and Theological School are highly overstated, and expenditures for the Graduate School are understated because all Graduate instruction is accounted for in the costs of the other two schools. Not included in the above table are library and operations costs and other general expenditures.

The table shows that of the revenue designated for the college, 31% does not go directly toward college instruction or aid to college students. The Graduate School spends only 18% on services other than graduate instruction and student aid, and the Theological School spends 1% more than its designated revenues. Of course, it should be remembered that if graduate instruction was accounted for in the expenditures of the Graduate School instead of the other two schools, costs would be lower for the college and the Theological School, and higher for the Graduate School.

The allocation of the income from invested endowment funds has also been questioned. This past year the Theological School received about \$700,000 (58%), and the Graduate School and college split the remaining \$500,000 of the endowment income.

In 1967 the Wicke Committee reported, "The study committee wishes to point out that the endowment income allocations represent not merely income funds irrevocably assigned to Theological allocations which might in strict propriety have been used in other ways."

The reason for examining these reports is not to attack any one school of the University, or in any way advocate the abolition of either the Graduate or Theological School. However, these reports do indicate that students' concerns are valid ones and should be seriously investigated.

President Oxnam has warned against judging each school's

Con't Pg. 10

Doug Goodman runs for Social Committee

To the Drew Community,

I would like to take this opportunity to announce my candidacy for chairperson of the Social Committee.

As a member of the Drew Community for the past two years I have been an active member of the social committee and an SGA senator, as well as serving on ECAC. Currently, I am in Washington D.C. studying at Drew's off campus semester.

I am running for Chairperson because I want to continue improving social life at Drew. Briefly my program is as follows: 1. Several Dances during the year 2. Maintaining the high quality of the weekend movies. 3. Having smaller diversified concerts so we don't blow our whole budget in one shot.

For those interested in seeing top name bands I am seriously considering the Hawkins plan. Social Committee would buy a large block of tickets from the Capital Theatre in Passaic and then resell them to Drew students. Transportation would be provided through chartered buses, paid by the Social Committee.

Position Paper #1 Con't.

announced beforehand. We propose that all pending resolutions be published and circulated at least two days prior to each meeting, to allow time for adequate consideration by all interested persons. Fundamental as well to a viable Senate is a public announcement of all actions taken by the Senate, including a roll call of senators present.

Aggressive recruitment of student participation in all phases of campus affairs is elemental to the role of President. We propose to open appointment to student and student/faculty committees (i.e., Admissions and Financial Aid, Student Concerns, College Judicial, etc.) to all interested students on the basis of resumes and interviews. A primary purpose of this process would be to locate those students not otherwise involved in Student government who have knowledge or expertise in these particular areas.

The final factor we identify as hampering the Senate's effectiveness is a fundamental misdirection of effort. While matters such as the pub and the magazine stand are positive contributions to campus life, we must establish the limited energies of the Senate in a capacity which safeguards OUR basic academic and financial interests. Toward this end we advocate a reconstruction of the Senate based on the Task Force ideal. These task forces, consisting of students and Senators, and ideally self-perpetuating, would concern themselves with a particular topic over an extended period of time — researching the question and issuing thorough position papers. Certainly three of these task forces would be concerned with financial accountability, and with maintaining curricular strength, and finally with upgrading the quality of student life in general. Again, these task forces would require a real commitment on the part of students AS WELL as senators, with the impetus unavoidably the direct responsibility of the President. Given resolution of the problems discussed above and responsible and innovative leadership, the Senate can be effective within its present structure, as a constructive lobby for real student concerns.

The Committee should seek up and coming acts such as Bonny Raitt, Roy Buchanan, and the Marshal Tucker Band to name a few. In addition, we should have more Jazz and Bluegrass music here next year.

In conclusion, I hope that you will give my platform and candidacy favorable consideration in the upcoming election.



Concerning the Budget Con't.

value solely by quantitative criteria. We agree completely with President Oxnam — there are many qualitative and historical aspects of the three schools that should be weighed heavily. However, Drew will ultimately stand or fall depending upon its financial performance. Therefore, a financial perspective is important and should be greatly welcomed. Unfortunately, this kind of perspective has been lacking for several years. The administration engages in what is called "vertical accounting". This method lumps together departments of the same discipline throughout the University, without recognizing the individual school. Therefore, the budget lists only one English Department and only one Political Science Department despite the fact that both graduate and undergraduate instruction take place in these departments. When the Graduate program originated, each school was differentiated in the budget and considered as a separate entity. Unfortunately, this practice was eliminated for unknown reasons. Because of the utilization of vertical accounting, it is impossible to determine which school contributes most heavily toward faculty compensation, how the purchases of new books for the library are divided between the college and the Graduate School, or how the endowment income not used by the Theological School is split between the other two schools. We recognize the fact there are many implicit difficulties to overcome in an accounting scheme that recognizes each school's identity and that many assumptions will have to be made. However, we feel the ensuing quantitative perspective would be of great benefit to the Board of Trustees in considering budgetary expenditures and to the University at large. We therefore respectfully request that President Oxnam account for the separate expenditures of each school within the University, starting with the 1973-1974 fiscal year.

ASSORTED COMMENTS Roy Rincliffe Beatty

To the Editor and the People:

I don't quite know how to respond to my opponent's charge that I raped his grandmother, but I assure my constituents I have not done so within the last three weeks. I am sure, however, that the ominous progress of these events will not impede the atmosphere of the election even though my opponent in desperation has seen fit to abandon all scruples with ridiculous and slanderous charges. Irony is it not that a hopeless and bereft alcoholic whose liver is failing him to the point of mortal jeopardy, whose financial straits force dealings with a rancid and rancorous underworld, whose numerous unpredictable schizophrenic fits cause suicidal depressions, whose vision is failing him due to an advanced irreversible case of syphilis; whose mother abandoned him on the doorstep of Kate Smith; that a leper, yes my friends, a LEPER would attempt to besmear and besmurch the name of one of the pillars of our virtuous and great society. Such a situation cannot be tolerated and as such I hereby resolve not to engage in name calling and mudslinging as it is beneath the dignity of that office to which we both aspire.

A "Playboy" Interviewed Roy Rincliffe Beatty

by Paul Bell with Candidate Ray Rincliffe Beatty of the "Lottery Ticket"

PRB: Okay, big first question. What are you running for and a little background on Roy Beatty.

ROY: I am running for President of the Student Government Association.

PRB: Tell us about yourself.

ROY: Born in a little log cabin out in Ohio...

PRB: Not that far back. Who is Roy Rincliffe Beatty in relation to Drew University?

ROY: Next question. I'm a student at Drew. I mean, what else is there to say, man?

PRB: You could tell us about the Baldwin Senatorship.

ROY: Okay. Well, I'm Senator to Baldwin in the S.G.A. and I've served without equal to other senators in the past, with regard to performance, etc.

PRB: What about the S.G.A. presidency bit? Whats it all about and what would you be doing if elected President?

ROY: Nothing.

PRB: Nothing... what is the president supposed to do if elected?

ROY: Nothing.

PRB: uh.

ROY: What have they done in the past?

PRB: Go ahead, as if I didn't know.

ROY: Nothing. I will, and I shall do nothing.

PRB: You are saying then that the S.G.A. presidency is a big joke, right?

ROY: No, its a little joke.

PRB: Why run then?

ROY: I need the exercise.

PRB: Look, the campaign in itself is a joke. If you are elected, is it going to remain a joke or are you going to take the job seriously?

I wish to express my gratitude for the skyrocketing popularity of my Lottery Ticket. As President of the SGA, I shall fight the forces of the radical middle. I therefore PROMISE to all my fellow students the one thing politics cannot deny: Hypocrisy. I shall raise Hypocrisy to heights never before reached. I have no positions on any issue; I shall take no action where action is necessary. I pledge the annexation of the Holy Lands and Botswana. A professorship in race relations to the Rev. Carl McIntyre. Competitive dope prices. Zap Comix to be available at the magazine stand. Kaeopectate at every SAGA meal. Free and uninhibited use of the University urinals ending one of the last vestiges of sexual discrimination. Greater access to the President by members of the female sex. Student Government sponsored orgies. Mandatory Cohabitation.

If all of this hasn't convinced you to buy the Lottery Ticket, remember — I PAY FOR MY VOTES.

Sincerely,

Roy Rincliffe Beatty
Senator, Baldwin Hall



ROY: Sir, I pledge hypocrisy first and foremost. I defy anyone to say that I am incapable of fulfilling my stated promises. If elected, no one can touch me. I am exempt from all investigation.

PRB: How about...

ROY: I will let women investigate me. In fact, for the Women's Lib movement, I'm willing to prostitute myself and become a sex symbol for them.

PRB: Degrade yourself? Become an object?

ROY: Yes, a sex object.

PRB: Why are you a write-in candidate and not on the ballot?

ROY: Well you see, there is a communist conspiracy on campus to deprive us of freedom, justice, and the American way. This isn't your normal, everyday communism — this is Dutch Communism.

PRB: Dutch Communism?

ROY: The Dutch are trying to abolish the ocean by using dikes. So, I propose that America join in the dike bombing and let the ocean re-establish itself.

PRB: You're full of...

ROY: Oh, most definitely. The fact remains that I am a write-in candidate and have no qualms about it.

PRB: What are you doing to get votes?

Beatty Interview Con't.

ROY: I've made speeches in the pub, at the COUNTRY GRANOLA concert, and in Behavior class. I may give a speech in Economics tomorrow and may give one before every movie showing on campus. Want to ask me if I sleep in the raw?

PRB: No. Aren't you afraid that as far as voting goes, everybody will consider you a big joke and not vote for you at all?

ROY: I believe it will get me more votes.

PRB: Why?

ROY: Because I tell people what they already know.

PRB: It seems that the whole point of your campaign is a lampoon on campus politics.

ROY: It is not a lampoon because it is all true.

PRB: Then you can do nothing as president?

ROY: I CAN do nothing and shall actively seek to do nothing!

PRB: Who is going to be your Vice President, if elected?

ROY: She's tagging along, a second banana, but I'll back my Vice President one thousand percent.

PRB: Who are you running against?

ROY: Ken Grebenstein. He is going at the campaign in a different fashion.

PRB: Oh? What is he doing?

ROY: Nothing. No, no, I shall not speak as I am not allowed to misrepresent my opponent's views. But, if I could misrepresent my opponents views, I would say that he would further the Dutch Communist movement in America. He is a Dutch Communist.

PRB: What is this about a bakesale? How are you raising funds for your campaign and how much is needed?

ROY: I require about twelve million dollars for my campaign and plan on having a bake sale where I shall sell SAGA peanut butter sandwiches for a nickle, a dime, and a quarter.

PRB: What's the difference?

ROY: None. Want to ask me if I sleep in the raw?

PRB: No. How did it get its name? Why the LOTTERY TICKET?

ROY: Well, our great Governor Cahill instituted the lottery commission. I was going to call it the "laundry ticket", and pledge a free and permanent press, but I wanted something more relevant to today's thinking.

PRB: What do you think of the ACORN?

ROY: . . .

PRB: Come on, talk about the campaign a little. Any campaign promises?

ROY: Yes, I promise prophylactics, diaphragms, and coat hangers. Also, competitive dope prices with price ceilings and phase two controls.

PRB: Tell me something about the S.G.A.

ROY: S.G.A. stands for "Some Goddamned Assholes".

PRB: If you think that the S.G.A. and the presidency is a lot of bullshit, why become a part of it?

ROY: Because I happen to like bullshit. It tastes good. I promise everything to everybody. If they want bussing, I'll give them bussing. If they want Israel, I'll give them Israel . . .

PRB: Will you serve effectively?

ROY: Oh, I can serve effectively, but under my own criteria. I am one who sticks up for Truth, Justice, and the American Way. I am opposed to the Dutch conspiracy — The Dutch Communist Conspiracy!! Going Dutch at restaurants

has been the greatest conspiracy since the flouridation of water, which, by the way, is robbing us of all our natural bodily fluids.

PRB: What kind of man is Roy Beatty? Is it true that you are a staunch Republican?

ROY: Don't put that in . . .

PRB: Is it true, is it true?!!!!

ROY: No, NO!!! Its not true!!! I deny everything!! I take the responsibility but not the blame!!

PRB: Is it true that you are a member — No, the VICE-PRESIDENT — of the Young Republicans???

ROY: Uh . . . uh . . . uh . . .

PRB: Do you really plan on quitting, if elected? Will you demand a recount?

ROY: I'll demand a recount before its counted!! Put that in especially for if I win. I mean, there'd have to be something wrong . . .!

PRB: What do you think of the Drew voter?

ROY: The typical Drew voter is intelligent, almost college educated, with sound values, sound mind, and a good body . . . No I'll tell you the truth. The truth is that the voters think and know that the Student Government is a bunch of bullshit, and that its run by assholes. They also recognize a Dutch Conspiracy. The difference between my administration and past administrations will be that they achieve bullshit without being conscientious about it, while I shall seek bullshit and hypocrisy. If elected President, I shall be accountable to no one.

PRB: How about Carl, our dorm director?

ROY: Let's not bring sex into this . . . Furthermore, I refuse to comment on my 39,000 dollar Redwood fence.

PRB: Roy, I think that the things you've talked about tonight are perfect examples of what the lottery ticket is all about. Thank you.

ROY: Aren't you going to ask me if I sleep in the raw?

The Brother of Mr. Natural

by John Madore

In an exclusive April Fool's midnight interview, Mr. Roy Beatty discussed the vital issues of this year's Presidential campaign as seen through the eyes of this die hard write-in candidate. Beatty along with John Schopfer believe some fundamental changes must soon take place to insure the survival of the Drew community.

1. Create an institute of graffiti.
2. Establish a guaranteed 4.0 average for all students.
3. Refund all tuition money at graduation, after all it was only a short term investment.
4. Steaks at Saga.
5. The student body should immediately secede from planet earth.
6. Establish to create a school alma mater.
7. Champagne at the pub.
8. Undertake a vigorous campaign to destroy all venereal disease now being cultivated on campus.
9. Create a course in advanced sex and the latest techniques.

From Candidate Beatty

10. Make available hash flavored chewing gum in all vending machines.

11. Search out and destroy the Dutch Communist Conspiracy.

12. Support Iceland in the Cod War.

13. Transfer if elected.

14. Create more bullshit and neglect.

Mr. Beatty has one and only one qualification and that is that he has an I.Q. Beatty, "an asshole without integrity", refers to last year's presidential candidates as Tweedledee and

EDITORIAL

Over the years, the activities of the ECAC have become increasingly important to the interests of all students. A committee that serves the interests of a widely-distributed community constitution must depend upon the views and capabilities of its membership. Next week an election will be held to determine just who will gain membership in this vital financial committee. Jeff Mockler is one such student seeking the office of ECAC chairperson. With him come the many qualifications and inherent resources needed to adequately perform within the committee. Jeff Mockler proposes that the 4.5% reserve fund be kept in the hands of the ECAC to insure that these monies can be used to meet the changing interests of the campus community. Mr. Mockler is a strong advocate of strict accountability of all funds allocated to groups to guarantee that there is no abuse of said allocations. Jeff has also received the endorsement of acting chairperson of ECAC, Sarah Hawrylak, who is in an ideal position to be aware of who is best qualified for a position that is not to be taken lightly. It is urged that you cast your vote for Jeff Mockler. With him shall come efficiency, fiscal accountability and related experience.

Marc Weiss

EDITOR	Wesley Blixt
MANAGER	Ross Kellas
ASSOCIATE	Marc Weiss
NEWS EDITOR	Janet Bestic
FEATURES	David Kistler
ADVERTISING	Schnook Cheh
*COPY	Scott Wallace
BUSINESS	Jeff Fowler

THE DREW ACORN is published every week during the school year except on or near holidays, during periods of declared war, famine, or spiritual crisis.

The paper is distributed free to the Drew community. Outside subscriptions remain at \$8 per year. Please address all correspondence to: THE DREW ACORN, DREW UNIVERSITY, MADISON, NEW JERSEY 07940. The ACORN is a member of LIBERATION NEWS SERVICE.

THE ACORN welcomes letters to the Editor and commentary in any form and on any topic. All letters MUST be signed, although names will be withheld upon request. Manuscripts must be typewritten and submitted no later than the Tuesday before publication at 4 p.m.

Editorial comment does not necessarily reflect the opinion of the entire staff, hangers-on, the student body, the faculty, the administration, or the Board of Trustees of the University — or anyone else for that matter.
THE ACORN IS AN ANTI-PROFIT ORGANIZATION.

Beatty Endorsed?

Many people on this campus are disgusted with the people running the student government for the last few years. These people think that campus politics is run by a ————. Well, with the SGA elections quickly approaching we find still another a ———— — Roy Rhinecliff Beatty — vying for the presidential seat. Mr. Beatty plans to follow closely in the "dear ole" Drew tradition of a ———— politics. Well people, you've put up with them for this long so why not another year with an a ————? Isn't it about time we had an SGA president who will "cut the moral fibers of the university?" With the emergence of the radical right quickly spreading to all factions of the college — isn't it time we had a "return to decadence?"

If you are the type of person who can appreciate a little perverseness (and a little humor) — for the preservation of this perverseness — support ROY RHINECLIFF BEATTY for SGA prezzz.



THE COLLECTIVE — Juan Artiola, Rick Atkinson, Nancy Baughman, Jenny Beaver, Paul Bell, Gary Biermann, Debby Crowther, Rich DeNatali, Karl Fenske, Ed Fielding, Jeff Fowler, Jared Frankel, Lloyd Harris, Jim Hartman, Shaune Kelly, Matt Kutzin, LISA, John Macarelli, John Madore, Laura Papa, Audrey Price, Steve Richman, John Russonello, Bob Ryan, Laura Scanlon, Glenn Sherman, Caren Siebert, Cathy Stamm, Dan Swett, Beth Yingling, and Lunatic Fringe, and other contributors.

Letters to the Editor

A NOTE TO THE WRITERS AND EDITORS OF THE DREW ACORN FROM YOUR TYPESETTERS

The kindly lady who reads your copy (when your short deadline permits time to proofread properly and make corrections!) has been very patient with us. After all, she is a mother with three grown sons, eight grandsons, etc., so she is certainly no little lady sitting under a shawl in a rocking chair.

But it embarrasses us to have to give her copy to read with f--- and a----- and s--- and stuff like that stuck all through it. Besides, we think the excessive use of those terms only exposes the writer's inadequacies in expressing himself — or a lack of vocabulary — or, mostly, a lack of imagination.

We're thinking, therefore, of instructing our typesetters to substitute a suitable replacement word whenever such words appear in your text. Things that we think would be better written on a s----- wall. Therefore, in the preceding letter, the end

of the third paragraph would read, "To picture Robert Oxnam bathing himself in the word 'pooh-bah' is absurd, it is not obscene," or, in the last sentence of the next paragraph, it would read "...skip it or read the green sheets or get pooh-bah."

The only other recourse we can think of is to treat you the way we treat other customers — that is, to print *exactly* what you give us in your typewritten copy. We realize this is a form of blackmail, but in the typographic trade is perfectly legitimate. Therefore, for example, to follow your copy to the letter, the third paragraph in the above letter would read, "...he begins et first experiment with and then absolutley relish in on adolecent vulgarism that echoes faster and faster in his head. To pictue Robert Oxnam bathing himself in the ... etc."

We realize that we are not supposedly in the position of advisers, being only trade suppliers — but as concerned members of the "Drew Community" we'd like to see a little more quality and a little less quantity in the *Acorn*. We'd rather see you come out with a *good* four-page issue every week than to waste your's and everybody else's time with 18 to 24 pages of c---. Besides, since you're so concerned about what the University does with stu-

dents' money lately — why don't you tell them who pays for the *Acorn*? We don't want to lose a good customer, but we also don't like to see the Editors and the people responsible for the student newspaper to make fools of themselves.

Sincerely,
Joe Benway
Benway, Maxwell & Smith, Inc.

To the editor:

On April 10th, the College of Liberal Arts Student body will elect a new President and Vice President of the Student Association. Unfortunately, there is only one ticket on the ballot this year — Ken Grebenstein and Carl Winner. Several write-in campaigns are also reportedly in progress.

I write to endorse Ken Grebenstein and Carl Winner for President and Vice President of the Student Association. Of all the reputed candidates, they alone seem to have the requisite experience in Drew politics and with the Drew machinery to even attempt to make a success out of what admittedly is a difficult, if not impossible, job. They have spent much time over the past weeks studying problems at Drew, and they have distributed several position papers which indicate careful assessment of these issues. Most importantly, they are committed to a broader based student association, with participation by more students, particularly underclassmen, and to a more carefully defined role for the Student Senate. While these goals may be difficult to realize, at least we know that Ken and Carl will make attempts in the right direction.

Reportedly, there is a candidate running on a "Lottery Ticket" for President who has been around campus proclaiming a desire to "assholeian" government. An "assholeian president" may be an amusing thought, and the "assholeian" campaign provides a few laughs during exam time, but I don't think we all want an "asshole" representing the student body in discussions with the faculty, administration, and trustees.

Above all, please remember to vote on April 10th.

Wayne S. Braveman

To the Editor:

As acting Chairwoman of the Extra-Curricular Activities Committee 1973 — 1974, I would like to offer my endorsement of Jeff Mockler for the position in next week's election. Jeff has been an active participant in Student Government, Convocations, and the Student Investment Committee for the past three years and has exhibited the ability to effectively deal with students' concerns, activities, and interests. The responsibilities of chairing ECAC demand time, understanding, and a fore-knowledge of student activities. I believe that Jeff would be capable of handling such responsibilities and would be a suitable chairman of ECAC next year.

Sara Hawrylak
ECAC Chairwoman 1973 — 1974

FROM KEN GREBENSTEIN AND CARL WINNER —

The question we have heard too often in this campaign is: "Why do we need student government?" And indeed, it often appears not only that student government accomplishes very little, but that by its very nature it is incapable of accomplishing very much. This may be true, but we believe otherwise.

The Student Senate this year has had its problems. Nevertheless, crucial achievements have been made in many areas directly affecting all of us. The new Trustee Statement on Student Rights and responsibilities contains several safeguards which would not be present except at the insistence of student government, such as the search and seizure regulations and the strong student representation on University judicial structures. The gym requirement has been abolished. No full-time faculty will be fired. Gynecological services are now a distinct possibility. Collective fines have been abolished. The magazine stand is finally in existence. Student Government was an active force in all of these matters.

And yes, we believe that Student Government can do much more. With better organization and more input from the total community, the prospect of a Student Government able to protect the vital academic, financial, and social interests of all of us would be a real one. If elected, we pledge to bend our best effort in this direction.

LETTERS TO THE EDITOR

3 April 1974

Dr. Robert Oxnam
The Presidents Office
Drew University
Madison, N.J.

Dear Sir;

You are cordially invited to another informal luncheon of the Drew community, Thursday, 18 April 1974, in room 207 — University Commons, from 11:30 to 1:00. I think that sufficient time has elapsed for the proper consideration of the issues raised at our first luncheon; meetings have been held, and decisions made. Another meeting of the community is necessary for the review and discussion of those decisions, and of matters anticipated to require future action. Thank-you.

Yours;

Kevin Hanson
C.M. box 697

R.S.V.P.

To THE EDITOR,

In reply to "Streak" Biermanns comments concerning my alleged existence, I wish to proclaim here and now to him and others sharing his opinion of me (that means you, Jen and Laura!!!) that YES, you all are right!!!! I do not exist!!!!!! HAHAAHARHARHA ...!!!

Why then do I laugh in fiendish glee, you all ask. ...?

Fools. You know not of what you speak. Do you really expect anyone to believe that one who does not exist can "laugh in fiendish glee?" What? You think you read it again just now, eh? You need professional help, you know that? Know what? Oh, you still think you're reading that letter, don't you? Don't what???

I may not exist, but I'm SANER than you are ... reading nonexistent letters indeed!

Your ever lovable cartoonist,

Belltoons

P.S. Bell-what?????

March 12, 1974

Editor, The Drew Acorn
Drew University

To the Editor:

That I have often been critical of the *Acorn* is hardly news, especially to Wes Blixt and his predecessors. But I think my criticisms have always resulted from my evaluation of it AS A NEWSPAPER. I have also done what I could to make my criticism positive rather than merely critical. I have been delighted to see the return from an instrument of personal opinion with virtually no news in it (Ken Shulman at his peak) to a newspaper made up entirely of second hand reprints (committee reports, faculty and SA minutes, etc.) in its news columns to a paper that at least tries to be a NEWSPAPER and sometimes (with increasing frequency) writes its own stories. At present you even seem to feel the need for more digging (which equals more reportorial power, I assume) before writing. I have even defended the *Acorn*'s publishing of the EPPC report that brought down so much official wrath. I regret that it was mishandled (MY OPINION) in such a way as to force "unauthorized publication" but I think that, under the conditions, publishing it was entirely defensible.

I make the foregoing points because my present condemnation is only partially based on performance as a newspaper. I refer to the alleged letters from President Oxnam and Dean Nelbach in the March 5 issue. If such letters were received and taken at face value, this raises some question of the editor's mental ability. If they were received and not taken at face value then the editors are aiding and abetting forgery of one or more signatures. If they were actually composed in the *Acorn* office or by *Acorn* staff on assignment, that is the most obvious and serious fraud of all. This is not to say that they should not have been published but that the *Acorn* must have known or should have judged that they were fraudulent and should have preceded them with an appropriate editorial explanation. On this basis, and this basis only, I find their publication indefensible.

As a matter of taste, I find them pointlessly vulgar and totally unfunny. If intended to be funny, they failed abysmally. If intended to lodge a serious protest, they failed equally dismally.

There are many ways the author could have made his point, if he has one; I am a bit uncertain whether he does. But all of them were ignored for a method that, to me, suggests that the alleged letter must have been composed by some kind of mental cripple.

E.G. Stanley Baker
Professor of Zoology

To the Editor:

NOTE: It Ain't Good Taste, But It Sure Do Taste Good!

You have witnessed, and will in all probability continue to witness, more obscenities than your minds and stomachs should allow — certainly more than they ever dreamed of back at the factory. And you've tolerated those obscenities, in fact collaborated in them.

You have certainly witnessed a whole mess of absurdities — enough, at any rate, that you shouldn't have to worry about a few more distorting you or President Oxnam too badly.

Flash a middle-aged man and eminently dignified man, a University President, sitting alone and unobserved with nothing but his fantasies and as he begins to write one of his eminently dignified letters, he begins at first to experiment with, and then absolutely relish in, one adolescent vulgarism that echoes faster and faster in his head. To picture Robert Oxnam bathing himself in the word a----- is absurd, it is not obscene.

It appears that more than a few people were filled with all sorts of moral-indignation upon reading the letters signed by two of the more eminently dignified members of our community. In any event, they received far more attention than they deserved. Those letters were at worst a humorous distortion of reality, and at best a more accurate portrayal of reality and it will continue to be the policy of the paper to print what tastes good. If you don't like it, skip it or read the green sheets or get p---.

It is a little disorienting when the President can laugh at a piece like this, and a few student guardians of the public's integrity have to get so angry. It is more than a little sad that something like this can arouse more reaction than anything else, when so much else has happened.

If nothing else, the incident has proven that no one really has much integrity, which is what the whole thing is about. It kind of makes you wonder about all those obscenities.

(Unsigned)

PARTS & ACCESSORIES for all IMPORTS & SPORTS CARS

WE ARE NEW JERSEY'S OLDEST AND NICEST
IMPORTED AUTO PARTS SUPPLIER.

WE CARRY A MOST COMPLETE INVENTORY, INCLUDING "HOW-TO" BOOKS, TOOLS (FOR SALE OR RENT), TUNE-UP KITS, CASTROL OIL, FILTERS, NGK SPARK PLUGS, MUFFLERS, BATTERIES, QUARTZ IODINE LAMPS, GENERATORS, ALTERNATORS, STARTERS, AND THOUSANDS OF OTHER ITEMS.

PARTS IS OUR ONLY BUSINESS.
TO SERVE YOU - OUR ONLY PURPOSE.

IMPORTED AUTO CENTER

Behind Rail Station

(the new "Morris St. Westbound")

539-5522 • Morristown, N. J. • 539-5525

Daily 9 to 5 • Saturday 9 to Noon

UNWANTED PREGNANCY?

AMERICAN FAMILY PLANNING IS A HOSPITAL-AFFILIATED ORGANIZATION OFFERING YOU ALL ALTERNATIVES TO AN UNWANTED PREGNANCY. FOR INFORMATION IN YOUR AREA CALL:

Call (215) 449-2006

AMERICAN FAMILY
PLANNING

A Medical Service to Help You

Concerning the Intentional Community Con't.

March 1973, enough people expressed interest in establishing a dorm floor of Drew students who intended to live and work together, for the idea to become a possibility. Following a meeting with Mr. Pepin, letters to the freshman class, and winding up miles of red tape, the possibility was a reality.

Our first semester was far from ideal. The Acorn article stated that getting the jobs done was the, "crux of our difficulties." While we did have labor pains, the Community was not, "speeding down a dead end street," as a result. Most jobs were eventually done. Our major difficulties paralleled our primary pleasures: the interaction of diverse people in (pardon the over-worked term) intense situations. Frequent meetings, activities, and dinners brought people who probably wouldn't have much to do with each other in different dormitory floors, to rub elbows (or whatever). The fact we were co-ed added a more natural environment where men and women could interact as friends.

The article states that, "At the close of last semester, Dean Erickson, along with R.A.'s Mary Marcus and Dan Kaufman decided that changes need to be made now in order to insure the experiment's survival." The Dean, Dan and Mary were not the only people who realized our over-bureaucratic job-point system could use revision. At the first meeting this semester, many people suggested new systems which helped in establishing our present bi-weekly lottery. I can't, incidentally, understand how a lottery to determine who picks jobs in what order is equivalent to the Acorn's, "Soon the domestic tasks were reassigned to those who could best accomplish them."

The article implies that Dan, Mary, and Dean Erickson planned most of the Community's direction. This impression is understandable, since they were the primary people interviewed. The fact is, that activity planning is one of our job possibilities, and anyone who wants to call a meeting does it. Although the Dean has been involved in some of our activities and acted as an information source, she did not lead the activities. Dan and Mary function as do other R.A.'s, calling their own floor meetings when necessary and handling normal R.A. business. They have no special rank or authority in Community decisions.

I have mixed feelings about the Community. My original hopes were directed toward a more organized learning idea. The organization has proven unnecessary, since interacting closely with many people has naturally brought personal growth. The article speculates that, "Perhaps the most important aspect of the Intentional Community is the members' unique ability to solve their own problems on their own." While I don't know that our ability is "unique", it is certainly true that through coping with and experiencing other people, an individual matures.

Sincerely,

Bob Clayton

Features Film Noir: A Brief Survey

By Peter Stamelman

PART ONE of a TWO PART SERIES.

Film, like all of the arts, reflects the moods and preoccupations of an age, a particular time. Since film is a "popular" art form, perhaps the most popular, the range and scope of this reflection are quite vast — and sometimes quite powerful.

There was a period in American film making when most films seemed to tell us that one individual; one tough, incorruptible, sometimes cynical yet always honest, individual could change "things" around for the better. In films like *Mr. Smith Goes to Washington* (Frank Capra, 1939), *The Real Glory* (Henry Hathaway, 1939), *The Pride of the Yankees* (Sam Wood, 1942) and, of course, *Casablanca* (Michael Curtiz, 1942) the film's final fade always permitted the audience to leave the theatre with an optimistic and buoyant feeling.

By 1946 however, with the agonizing and excruciating wounds of World War II just bandaged and the fear of an atomic apocalypse just exposed, American films became much grimmer, far less optimistic and far, far less confident. The inspiring and compelling resiliency of Jimmy Stewart in *Mr. Smith* had given way by 1946 to the fatalistic cynicism of Dana Andrews in *The Best Years of Our Lives* (William Wyler, 1946), a film which, with aching precision, reflected the doubts and fears of a bewildered America. We had won the war, but what had we lost? *The Best Years of Our Lives* asked the question gnawing at the conscience of our country: What had we fought for? And a dignified and powerful film like *Pride of the Marines* (Delmar Daves, 1945), with John Garfield as the blinded war hero, forced us to ask ourselves another question: Was it worth the price? These were questions that haunted America and American film makers probed and examined these fears and doubts. It is interesting and revealing, though, that despite the grim tone of films like *Best Years* and *Pride of the Marines*, their denouements were hopeful and emotionally exalting. We were still, after all, free and democratic; we were still God's country. We were still AMERICA.

By the Fifties, however, with the divisive and disturbing spectacle of the McCarthy hearings freshly imprinted upon the memory of Americans via the new medium of television, a new, blacker cynicism appeared. It reflected both the destructive velocity of the atomic age and the post-war suburban boom of conspicuous consumption: huge chrome-covered automobiles, backyard barbecues and crime gone respectable and syndicated. Films like *The Blue Gardenias*, and *The Big Heat*, both directed by Fritz Lang in 1953; *Kiss Me Deadly* and *The Big Knife*, both directed by Robert Aldrich in 1955 and *The Bottom of the Bottle* directed by Henry Hathaway in 1956 were violent, explosive explorations of the Fifties' psyche. The French critics of *Cahiers du Cinema* labeled these movies "film noir" and the name accurately captured the pervasive feeling of decay and despair that these films presented.

TO BE CONTINUED

TARGET

by Gary Biermann

(This is a new weekly feature of the Acorn that will choose several topics of interest and present commentary on those topics. Of course, the items in this column do not intentionally reflect the ideas or opinions of the editors of the Acorn.)

Sitting in an Economics class one day, I heard Dr. Cranmer lecture on the so-called Inflationary Spiral. This is perhaps one of the greatest examples of how the American people are almost constantly caught by a cross-fire of trash that is handed out by the politicians of this country. Herein lies my point: the Spiral could be ended almost immediately if there were increased taxation on the public. But, it appears that almost every one up for election "promises" tax cuts — the more honest say nothing. L.B.J. damn near ruined the country with his escalation of the "war" in Vietnam combined with domestic tax cuts. The effects of these are still being felt today in this era of Nixonomics. [That topic alone could easily stand a complete dissertation!] And perhaps the worst is that the American public has allowed this to go on for so long that in order to do anything for the people, an elected official practically must bend with the established "traditions" in order to be in the least successful. And any who have had the least contact with politics at all are aware of the selling of politicians by themselves and others as well. To wit: see the photo of Joe Biden in the last Acorn. There is evidence of the old George McGovern "loosen-the-tie-and-open-the-collar" trick. He said things that the students would like to hear, of course. So what else is new?

Last weekend's Pub night was most interesting. The beer supposedly ran out at about 11:30 that night. Wasn't it strange that they (the Bartenders) were still serving to anyone who had a cup at midnight? From what I understand, the people who work there get paid a small wage and are in the Pub well before opening time to "set up". This wage is in addition to their ability to squirrel away any extra kegs in "reserve". A friend of mine was turned away from the bar at the same time that George Schulteiss asked a barkeep if he could spare a beer for a friend. The Barkeeper said yes. This was only the weekend before last. People, these are your fellow students. Your quarters paid for the free beer and wine. I really wonder if you are actually getting all that is yours.

ANNOUNCING TWO NEW MORNING SHOWS ON WERD RADIO!

"Closet with a View"

Dean Vallas and Leo Bostar present music, talk, and varieties

Tues. and Thursday 7:30 — 9:30 AM

"Morning Glory"

Richard Dorfman presents

"the Enquirer on the air"

Wednesday 7:30 — 9:30 AM

PARTS & ACCESSORIES for all IMPORTS & SPORTS CARS

WE ARE NEW JERSEY'S OLDEST AND NICEST
IMPORTED AUTO PARTS SUPPLIER.

WE CARRY A MOST COMPLETE INVENTORY, INCLUDING "HOW-TO" BOOKS, TOOLS (FOR SALE OR RENT), TUNE-UP KITS, CASTROL OIL, FILTERS, NGK SPARK PLUGS, MUFFLERS, BATTERIES, QUARTZ IODINE LAMPS, GENERATORS, ALTERNATORS, STARTERS, AND THOUSANDS OF OTHER ITEMS.

PARTS IS OUR ONLY BUSINESS.
TO SERVE YOU - OUR ONLY PURPOSE.

IMPORTED AUTO CENTER

Behind Rail Station

(the new "Morris St. Westbound")

539-5522 • Morristown, N. J. • 539-5525

Daily 9 to 5 • Saturday 9 to Noon

UNWANTED PREGNANCY?

AMERICAN FAMILY PLANNING IS A
HOSPITAL - AFFILIATED ORGANIZA-
TION OFFERING YOU ALL ALTERNA-
TIVES TO AN UNWANTED PREGNAN-
CY. FOR INFORMATION IN YOUR
AREA CALL:

Call (215) 449-2006

AMERICAN FAMILY
PLANNING

A Medical Service to Help You

Concerning the Intentional Community Con't.

March 1973, enough people expressed interest in establishing a dorm floor of Drew students who intended to live and work together, for the idea to become a possibility. Following a meeting with Mr. Pepin, letters to the freshman class, and winding up miles of red tape, the possibility was a reality.

Our first semester was far from ideal. The Acorn article stated that getting the jobs done was the, "crux of our difficulties." While we did have labor pains, the Community was not, "speeding down a dead end street," as a result. Most jobs were eventually done. Our major difficulties paralleled our primary pleasures: the interaction of diverse people in (pardon the over-worked term) intense situations. Frequent meetings, activities, and dinners brought people who probably wouldn't have much to do with each other in different dormitory floors, to rub elbows (or whatever). The fact we were co-ed added a more natural environment where men and women could interact as friends.

The article states that, "At the close of last semester, Dean Erickson, along with R.A.'s Mary Marcus and Dan Kaufman decided that changes need to be made now in order to insure the experiment's survival." The Dean, Dan and Mary were not the only people who realized our over-bureaucratic job-point system could use revision. At the first meeting this semester, many people suggested new systems which helped in establishing our present bi-weekly lottery. I can't, incidentally, understand how a lottery to determine who picks jobs in what order is equivalent to the Acorn's, "Soon the domestic tasks were reassigned to those who could best accomplish them."

The article implies that Dan, Mary, and Dean Erickson planned most of the Community's direction. This impression is understandable, since they were the primary people interviewed. The fact is, that activity planning is one of our job possibilities, and anyone who wants to call a meeting does it. Although the Dean has been involved in some of our activities and acted as an information source, she did not lead the activities. Dan and Mary function as do other R.A.'s, calling their own floor meetings when necessary and handling normal R.A. business. They have no special rank or authority in Community decisions.

I have mixed feelings about the Community. My original hopes were directed toward a more organized learning idea. The organization has proven unnecessary, since interacting closely with many people has naturally brought personal growth. The article speculates that, "Perhaps the most important aspect of the Intentional Community is the members' unique ability to solve their own problems on their own." While I don't know that our ability is "unique", it is certainly true that through coping with and experiencing other people, an individual matures.

Sincerely,

Bob Clayton

Features Film Noir: A Brief Survey

By Peter Stamelman

PART ONE of a TWO PART SERIES.

Film, like all of the arts, reflects the moods and preoccupations of an age, a particular time. Since film is a "popular" art form, perhaps the most popular, the range and scope of this reflection are quite vast — and sometimes quite powerful.

There was a period in American film making when most films seemed to tell us that one individual, one tough, incorruptible, sometimes cynical yet always honest, individual could change "things" around for the better. In films like *Mr. Smith Goes to Washington* (Frank Capra, 1939), *The Real Glory* (Henry Hathaway, 1939), *The Pride of the Yankees* (Sam Wood, 1942) and, of course, *Casablanca* (Michael Curtiz, 1942) the film's final fade always permitted the audience to leave the theatre with an optimistic and buoyant feeling.

By 1946 however, with the agonizing and excruciating wounds of World War II just bandaged and the fear of an atomic apocalypse just exposed, American films became much grimmer, far less optimistic and far, far less confident. The inspiring and compelling resiliency of Jimmy Stewart in *Mr. Smith* had given way by 1946 to the fatalistic cynicism of Dana Andrews in *The Best Years of Our Lives* (William Wyler, 1946), a film which, with aching precision, reflected the doubts and fears of a bewildered America. We had won the war, but what had we lost? *The Best Years of Our Lives* asked the question gnawing at the conscience of our country: What had we fought for? And a dignified and powerful film like *Pride of the Marines* (Delmar Daves, 1945), with John Garfield as the blinded war hero, forced us to ask ourselves another question: Was it worth the price? These were questions that haunted America and American film makers probed and examined these fears and doubts. It is interesting and revealing, though, that despite the grim tone of films like *Best Years* and *Pride of the Marines*, their denouements were hopeful and emotionally exalting. We were still, after all, free and democratic; we were still God's country. We were still AMERICA.

By the Fifties, however, with the divisive and disturbing spectacle of the McCarthy hearings freshly imprinted upon the memory of Americans via the new medium of television, a new, blacker cynicism appeared. It reflected both the destructive velocity of the atomic age and the post-war suburban boom of conspicuous consumption: huge chrome-covered automobiles, backyard barbecues and crime gone respectable and syndicated. Films like *The Blue Gardenias*, and *The Big Heat*, both directed by Fritz Lang in 1953; *Kiss Me Deadly* and *The Big Knife*, both directed by Robert Aldrich in 1955 and *The Bottom of the Bottle* directed by Henry Hathaway in 1956 were violent, explosive explorations of the Fifties' psyche. The French critics of *Cahiers du Cinema* labeled these movies "film noir" and the name accurately captured the pervasive feeling of decay and despair that these films presented.

TO BE CONTINUED

TARGET

by Gary Biermann

(This is a new weekly feature of the Acorn that will choose several topics of interest and present commentary on those topics. Of course, the items in this column do not intentionally reflect the ideas or opinions of the editors of the Acorn.)

Sitting in an Economics class one day, I heard Dr. Cranmer lecture on the so-called Inflationary Spiral. This is perhaps one of the greatest examples of how the American people are almost constantly caught by a cross-fire of trash that is handed out by the politicians of this country. Herein lies my point: the Spiral could be ended almost immediately if there were increased taxation on the public. But, it appears that almost every one up for election "promises" tax cuts — the more honest say nothing. L.B.J. damn near ruined the country with his escalation of the "war" in Vietnam combined with domestic tax cuts. The effects of these are still being felt today in this era of Nixonomics. [That topic alone could easily stand a complete dissertation!] And perhaps the worst is that the American public has allowed this to go on for so long that in order to do anything for the people, an elected official practically must bend with the established "traditions" in order to be in the least successful. And any who have had the least contact with politics at all are aware of the selling of politicians by themselves and others as well. To wit: see the photo of Joe Biden in the last Acorn. There is evidence of the old George McGovern "loosen-the-tie-and-open-the-collar" trick. He said things that the students would like to hear, of course. So what else is new?

Last weekend's Pub night was most interesting. The beer supposedly ran out at about 11:30 that night. Wasn't it strange that they (the Bartenders) were still serving to anyone who had a cup at midnight? From what I understand, the people who work there get paid a small wage and are in the Pub well before opening time to "set up". This wage is in addition to their ability to squirrel away any extra kegs in "reserve". A friend of mine was turned away from the bar at the same time that George Schulteiss asked a barkeep if he could spare a beer for a friend. The Barkeeper said yes. This was only the weekend before last. People, these are your fellow students. Your quarters paid for the free beer and wine. I really wonder if you are actually getting all that is yours.

ANNOUNCING TWO NEW MORNING SHOWS ON WERD RADIO!

"Closet with a View"

Dean Vallas and Leo Bostar present music, talk, and varieties

Tues. and Thursday 7:30 — 9:30 AM

"Morning Glory"

Richard Dorfman presents

"the Enquirer on the air"

Wednesday 7:30 — 9:30 AM

Entertainment

SPOTLIGHT: The Who

by Rick Atkinson

It is hard to write about The Who since just about everything that anybody wants to know is common knowledge, but a re-cap is definitely in order.

The band originally started as The Detours with Peter Townshend on guitar, John Entwistle on bass, Roger Daltrey on lead vocals and an unknown drummer. They drifted around the British club scene with little success. A change of name (to The High Numbers) helped a little, but the band still got only minimal support. They were known more for their outrageous stage act than for their music.

During a club date one night a brash audience member loudly declared that he was a better drummer than the man holding the sticks. The audience member, Keith Moon, was invited to try his hand. The former drummer was immediately sacked and Moon took his place.

Shortly after Moon joined the line-up they decided that the band needed a new name. Legend has it that an art student friend of Townshend's suggested that the group use the name The Who, on the grounds that it would be a topic of conversation. It was reasoned (according to the legend) that if somebody said 'Who are they?' the answer could be 'That's right, The Who.'



The group's recordings featured the talents of soon-to-be-legend Nicky Hopkins, and for a while it was thought that he would join the band. That never happened, however, and Hopkins didn't play with the band again until "Who's Next."

The first American release by the group was a single on Atco Records. The single was "Substitute" in a studio version. This particular version was censored, because in those days it was decided that the line "... I look all White but my Dad was Black ..." was too controversial. The Atco single is now a collector's item. On the flip side was an instrumental called "Waltz for A Pig," which was credited as The Who Orchestra. It was, in fact, recorded by The Graham Bond Organization.

The first three albums by the band have been almost universally ignored. The first was called "The Who Sing My Generation," and it was followed quickly by "Happy Jack" and "The Who Sell Out." "Happy Jack" contains Townshend's

first efforts with the rock opera style on a long track called "A Quick One While He's Away," while "The Who Sell Out" was Townshend tinkering with a concept album. The album is set up like a radio show right down to the inclusion of ads for products like Odorono deodorant.

After the release of "The Who Sell Out" Peter Townshend began hinting about a massive project he was working on called "The Deaf, Dumb and Blind Boy," which was eventually released "Tommy." It was "Tommy" that first launched the band in this country. Before "Tommy", they had been known only for a few singles and a strange stage show that ended with the group members destroying their instruments. True Who fans still remember the performance the group did on The Smothers Brothers Comedy Show. After playing "I Can See For Miles" and destroying their equipment they were joined onstage by Tommy Smothers. They proceeded to steal his acoustic guitar and smash it on the stage. Tommy invited Dick to bring his bass out onto the stage, but the invitation was declined.

For years the band had wanted to do a live album, but they were stymied by the fact that nobody stood still long enough to be picked up by a stationary microphone. Five tapes were made and discarded before "Live at Leeds" was finally released. For that album the recording company simply covered the stage with so many microphones that no matter where a musician went he was near a mike.

Since that day the band has been so famous that a list of albums will suffice: "Live at Leeds" was followed by "Who's Next," which was in trouble from the day it was released because of objections to the cover. Dealers thought that the picture of the band (taken just after they had pissed on the wall) was too much, but nothing was ever done about it.

"Who's Next" was followed by "Meaty, Beaty, Big and Bouncy," which was simply a collection of old album tracks with a sprinkling of singles which had never previously been on albums. The release of "Quadraphenia" brings us up to date on the band's albums. There have also been five Who solo albums, including one from Townshend ("Who Came First"), one from Daltrey ("Daltrey"), and three from John Entwistle ("Smash Your Head Against the Wall," "Whistle Rymes" and "Rigor Mortis Sets In").

Of the four members of the group the strangest is definitely Keith Moon. Every Who freak has favorite Moon stories, but probably the most famous is about his birthday party during the band's first American tour. The band was on tour with Herman's Hermits, and the members of the two bands had a party for Moon at whatever Holiday Inn they were staying in that night. By the end of the party the whole ballroom was re-decorated in a style known as Early Birthday Cake, and to top things off Moon drove a Lincoln Continental into the motel swimming pool. The two bands devoted the remainder of the tour to making enough money to pay the bill they received for damages.

DREW BLOODMOBILE APRIL 9

Sponsored by Alpha Phi Omega and Madison Chatham Red Cross. To be held in the pub Tuesday. Giving blood benefits you and your whole family.

Tribute to a Streaker

by an anonymous streaker

oh run young streaker,
taking all elements
into account,
the screams, the crowd,
the wild wind,
the wild chants.

the dares before you did it,
the tears after you're done.
oh run young streaker, run.

naked. (did you believe you did it?)
clutching for your brain.
was it screaming along with the crowd,
or had it already run away,
astray, leaving you lonely?

naked. (i hear it's a relief once you do it)
but you looked so scared,
so frail and white in the florescent
light of the full moon, which hung,
which stung your senses as you ran.

naked. (i could have cried when it was revealed)
not through my own body,
but the irony, the ugliness of the crowd,
which had already turned obscene,
crying, calling and gleaming.

but remaining in tact, themselves.
not shedding their clothes—
the more important things by now,
redeemed.

oh run young streaker,
female, all beauty—
the pearl before the swine.
your love, your pride,
the mild woes,
the mild crime.

that night i dreamed
of your children and the sea,
of being free.

hide your face young rebel,
young streaker.
hide your religion
and your songs ...

but realize you're the first.
i'm proud of you.

all i can say to all
that sat and watched ...
it won't be long.
the streaker and i smile ... it won't be long.

HOT FLASHES

by Rick Atkinson

The Who will be playing in New York City on June 10, 11, 13 and 14 at Madison Square Garden. All four shows are already sold out. The four shows will be the only ones in the United States at this time. Apparently the shows were scheduled to make up for the fact that the band did not play in New York on their recent tour. . . . The new album by Renaissance will be in the stores within five weeks. It will be called either "Black Flame" or "Turn of the Card" according to the group's lead singer Annie Haslam. When the group played at The Joint in the Woods recently so many fans turned out for the show that hundreds had to be turned away causing mammoth traffic jams in Parsippany. . . . Nilsson has a new album ready for release. The title is "Son of Dracula" There are several outstanding shows coming to the Capitol Theater in Passaic, including performances by The Kinds (April 12), Gregg Allman (April 13), and Climax Blues Band and Renaissance (April 26) Rumor has it that the drummer in Marty Balin's new group Bodacious D.F. is actually Dewey Martin, the drummer from Buffalo Springfield. On the group's album the drummer is credited as Dewey LaGreaze The new album by Grand Funk has a three dimensional cover and poster, and comes complete with a set of cut-out 3-D glasses on the cover Comedian Robert Kelen has a new album called "Mind Over Matter," his first since "Child of the Fifties" WNYU-FM (89.1 on the FM dial) is now running a series called "From the Bottom Line." It consists of live recordings of concerts at The Bottom Line. The first show featured Strawbs, and the most recent one was Mike Bloomfield and friends. The series runs most Wednesdays at 9:00 p.m.

WHAT'S A SIMULATION ANYWAY?

Country A declares war on country B.

Countries C, D, and H join country B in alliance against country A. You have 5 minutes to negotiate peace, if interested.

Attention, attention . . . ! Countries E, F, and G have allied with country A in the declared war against countries B, C, D, and H. You have one minute and thirty-seven seconds in which to negotiate for peace . . .

Danger, danger . . . !!!!! Allied nations A, E, F, G, and B, C, D, H have now achieved nuclear power status. Should war be enacted, total devastation will result. You have twelve seconds in which to negotiate for peace . . . you have eight seconds in which to negotiate for . . . you have three seconds in which to ne

DAVID ROSEN

NOTE FROM THE EDITOR — — Anyone knowing the whereabouts of the campus cafeteria, please notify the authorities . . .

Paul Bell
Poli Sci 24

DREW BELIEVE IT OR NOT

The tiny colony of Portugal on the west coast of India recently achieved international prominence when it was listed in the Guinness Book of World records for averaging the most rats per square mile — 4.5 million. This shows an increase of twelve percent from last year. The country's premier, R. Ancid, said that "he would do all he" at that point 79 rats carried him from the podium.

Concert a Burning Success
by R. Achingson

Truly one of the all time high points in the social life at Podunk Center this past week. When Johnny Faucet and the Drips performed at an outdoor concert all were very impressed with the fact that the lights dimmed whenever the band struck a chord. There were of course, complaints from the onlookers who by shuttle from the moon, came and disrupted the show after five minutes; the stage exploded and turned into a large Burry's Chocolate Cookie. People were carrying home the pieces of the band.

Paul Bell: Two Visions of the Same Man?

There has been much talk of late about the Drew cartoonist Paul Bell. The theme of it all appears to be: How? The fact of the matter is that when this reporter accepted this assignment, he did not know that there aren't merely two sides to Bell; there aren't any? (At least Those worth mentioning the others run the standard list of perversions.)

Gossip by Moron

Mac J. was seen yesterday avoiding the Madison Police (yes, they do truly exist). It seems that good old M.J. was streaking down route 24 in Madison during the rush hour.

DREW BELIEVE IT OR NOT BY kipling

Saga food services has not once failed to observe tradition: never in the past years have they opened on time for dinner and only once have they opened early for dinner. ***** The secret organization that has been rumored to exist — T-Club actually does exist. This strange phenomenon can be seen every dinner hour at 5:00 p.m. at Saga (They are loaded with surprises aren't they?) ***** The skeleton in the Zoology labs prefers Columbian. It has been seen partaking during the late hours of the night.

New Courses to be Offered

P.Sci. 189 Anarchy Today — A study in disruption, terrorism, guerrilla fighting, etc. *Prerequisite:* Knowledge of fire-bombs and boobv-trans. Instructor: John Howell.
Zool. 186 Anatomy in Human Affairs — A two semester course in practical orgies. *Prerequisite:* a visit with the instructor or a weekend party with the Rugby team. Instructors: M. Jordan and B. Ciravolo.

Phil. 164 Beauty in the Modern Age — A one semester course in Narcissism. Theory of physical beauty and the preservation and improvement thereof. *Prerequisite:* must be a weight-lifter. Instructors: Jeff and Jon Georges.

GOSSIP by Remo

Oh where have all the Streakers gone? What's wrong with us at Drew, all of the other streakers have had a routine, with us, it's pot luck. Even then, who streaks — a bunch of guys — so you see one guy, you've basically seen them all. But GIRLS, now a few more nubile, naked nymphs and the day will be made (and a few boys also). I tingle all over when I think about it.

How was everyone's vacation? I can see that quite a lot of students invested in sun lamps and used them frequently in 10 days . . . including a well-known member of the ACORN. I don't mean that figuratively, Biermann.

Spring has sprung, the grass has riz, I wonder where the flowers is? I can't tell you, the campus is barren, friends have deserted us in our time of need. Perhaps now that the warm weather is in sight, we'll see some more legs, but please, take out your Lady Norelco's: we're not extras in a Tarzan movie. Sorry Cheetah.

Wouldn't it be nice if a certain girl would say "yes" to the Rugby player that keeps following her. Come on, give the guy a break. Keep your eyes open in the pub, there always are a few members of the opposite sex ready, willing and hopefully able. Spring fever has set in and temperatures are rising. After all the programming of Women's Lib, guys EXPECT girls to make some of the moves. Few men have the willpower to resist what is displayed in front of them. But let's not put all of the blame on the girls — I have never seen so many shy guys in one place — Let's show them that a pass isn't something that we do with a football.

I have received notoriety found this is the ACORN: "I am 5'6", blonde hair, blue eyes, female, and I desire male friendship. I eat dinner about 5:30 every night in the second section in the back of SAGA. If anyone is interested, please join me."

So, if anyone else wants a bit of free classified or plain anonymous gossip made public, send it to REMO c/o Dave Kistler, ACORN features Ed. Campus Mail Box 866.

SUMMER EMPLOYMENT

Counselor needed at day camp to teach "Nature Science and Ecology" Mondays thru Fridays 9 a.m. to 4 p.m. July 1st to August 23. Camp is located in Florham Park. Must have car. Also need general counselors. Phone 731-2612.

On April 12, Steven Twombly will appear at the "Different Drummer" coffee house from 9 PM to 12 PM. Steven, who is a guitarist, will play original as well as popular music. The "Different Drummer", located at Hayes House, 16 Madison Ave., Madison, welcomes anyone who wishes to share the company and atmosphere of the coffee house. A charge of 75c is collected to cover the entertainment and the refreshments.

RUGBY is alive and kicking

by Dave Bentley

Rugby is a very interesting sport. It involves co-ordination, timing, aggressiveness, and much team work. Rugby is somewhat like a football game, except that play is continuous without substitutions and time-outs. Forward passes and interference such as blocking are not permitted. However, lateral passes, tackling, running, and kicking, which plays an important part, are all featured. Kicking in a Rugby game has a triple purpose. It can be used as an offensive move to advance the ball, defensively to deter a possible score, and to score itself.

In Rugby, crushing tackles and extraordinary plays are always present. Most games are high spirited and highly competitive. Each player is expected to give his "all" both offensively and defensively throughout the whole game. This is extremely important, for one bad play could lead to a score. Conditioning also plays a big part in the game. A physically fit team is able to play better with less injuries, and give that second effort which means so much.

It takes a special kind of person to play Rugby. He must be willing to sacrifice and work hard. He has to have pride in himself and the team. He must desire victory but accept defeat when it comes, and practice that much harder to correct his mistakes. Rugby players respect their opponents on and off the field, and are able to criticize and be criticized.



Drew University has had a Rugby Club for many years. But this year could be one of its finest. The club is stacked with talented and experienced people. Captains John Soler and Charles Havea anticipate a successful season with many victories. Both of them have been working hard organizing the team and establishing well-planned practices. There are many tough and hard hitting teams on Drew's schedule, but with such excellent players as John Soler, Charles Havea, Ken Davis, Dan Winn, Bob Caligan, Charles Shellabarger, and Bob Alagna, the team's chances are eminently good. Our other players are just as good, thus increasing our chances for victory. Since Rugby is a club sport, alumni, seminar and theological students are allowed to participate. So, several members of previous Drew teams are still active. They include such fine people as Karl Klein, Dan Boyer, John Hudak, John Huber, Jim Schmidt, and others. There are also several freshman

members (George Gaskill, Bob Gise) who have earned a spot on the "A" team. Even the other freshman players have learned and played well.

So, Rugby is a great sport and Drew certainly has some of the school's best personnel on the team. But, the team is lacking in one area, fans. There are still six more home games and the team wants and needs to be cheered on to victory. Come see us defeat these teams: April 6, Drew vs. Rutgers; April 20, Drew vs. Downstate Medical School; April 21, Drew vs. Seton Hall; April 27, Drew vs. Old Blue; April 28, Drew vs. St. Francis Prep School; and finally, May 11, Drew vs. Boston U.

DREW UNIVERSITY RUGBY CLUB

SPRING SEASON 1974

March 9		
Jersey Medical School "A" vs. Drew "A"		Home
Fairleigh Dickinson University "A" vs. Drew "B"		
March 23		
Drew "A" vs. Seton Hall University "A"		Away
March 24		
Brookdale Community College "A" vs. Drew "A"		Home
Brookdale Community College "B" vs. Drew "B"		
March 30		
Drew "A" vs. Manhattan Rugby Club "B"		Away
Drew "B" vs. Manhattan Rugby Club "C"		
April 6		
Rutger's University "A" vs. Drew "A"		Home
Rutger's University "B" vs. Drew "B"		
April 13		
Drew "A" vs. Yale University "A"		Away
Drew "B" vs. Yale University "B"		
April 20		
Downstate Medical School vs. Drew "A"		Home
Downstate Medical School "B" vs. Drew "B"		
April 21		
Seton Hall University "B" vs. Drew "B"		Home
April 27		
Old Blue Rugby Club vs. Drew "B"		Home
April 28		
St. Francis Prep School "A" vs. Drew "A"		Home
St. Francis Prep School "B" vs. Drew "B"		
May 4-5		
Moravian Tournament (sponsored by Schaefer Brewery)		Away
May 11		
Boston University "A" vs. Drew "A"		Home
Boston University "B" vs. Drew "B"		

DATA TYPE & RESEARCH SERVICES
2 Sylvan St.
Rutherford, N.J. 07070
(201) 933-6117

Complete Educational Research Services
Nation's Largest Catalog listings of
Educational Reference Materials
Mon.-Fri. 10:30 - 6 Sat. 11-4

Campus Jobs also available

We are asking that you fill out the following questionnaire so that we can prepare a course guide based on your subjective evaluation of your classes and professors. At a minimum, this guide should supplement the catalogue and hopefully will also help students and faculty improve *our* offerings by indicating proficiencies and deficiencies.

13) The prerequisites were necessary.

0 no 1 2 3 4 5 6 yes

14) How much agreement is there between the course objectives, as listed in the catalogue and the course assignments, requirements and activities? (1=not at all, 2=not much, 3=somewhat, 4=moderately, 5=quite a bit, 6=very much)

0 no 1 2 3 4 5 6 yes

15) I found the course worthwhile.

0 no 1 2 3 4 5 6 yes

17) Was class size satisfactory for the method of conducting the class?

0 no 1 2 3 4 5 6 yes

instructor been in this course?

19) The workload of this course compared to others at Drew is

lighter	1	2	3	4	5	6	heavier

0 lighter 1 2 3 4 5 6 heavier

20) The instructor made clear the evaluation system for the course

0 no 1 2 3 4 5 6 yes

COLLEGE COURSE EVALUATION

FALL SEMESTER 1973 - 74

INSTRUCTOR	COURSE NO	FALL SEMESTER 1973 - 74																	MARCH 31, 1974 PAGE 4
		03	04	05	06	07	08	09	10	11	12	13	14	15	16	17	18	19	
MULIN	ENG 1 L 9	4.33	4.17	3.67	3.00	5.33	3.00	4.83	3.20	4.67	4.67	3.50	4.00	3.50	4.67	5.50	4.03	4.17	5.67
		6	6	6	6	6	6	6	6	6	6	6	6	6	6	6	6	6	6
PECKER	FREN 1 L 2	5.69	5.40	5.56	5.31	5.94	5.40	5.30	5.23	5.42	5.64	5.00	5.27	5.73	5.81	5.30	5.83	5.23	4.21
		16	15	16	16	16	15	16	15	13	14	13	14	15	16	16	16	16	14
PECKER	FREN 115	4.50	3.50	3.00	2.50	4.50	3.00	3.75	4.00	3.75	5.75	5.75	5.75	5.75	5.75	5.75	3.75	3.50	4.00
		4	4	4	4	4	4	4	4	4	4	4	4	4	4	4	4	4	4
COMBS	FREN 105	5.90	5.21	5.45	5.04	5.82	5.71	5.45	5.51	5.44	5.02	5.86	5.82	5.72	5.91	5.91	5.82	3.91	5.44
		10	11	11	11	11	11	11	11	11	11	11	11	11	11	11	11	11	9
COMBS	FREN 116	5.63	5.75	4.86	4.25	4.63	5.13	4.68	5.25	5.25	5.67	5.00	4.88	5.38	5.88	5.75	5.13	4.14	4.71
		8	8	8	8	8	8	8	8	8	8	8	8	8	8	8	8	8	7
CUTTON	FREN 1 L 1	5.77	5.54	5.15	4.50	5.58	4.50	4.58	5.45	5.70	4.52	4.67	5.25	5.32	5.85	5.31	5.03	3.80	4.17
		13	13	13	12	12	12	12	12	12	13	12	13	12	13	13	13	12	12
WILLS	FREN 13 L 2	4.76	4.50	4.83	4.12	4.22	3.76	3.94	3.94	4.89	5.07	5.00	4.53	4.19	5.47	5.17	4.18	3.26	3.88
		17	18	18	17	16	17	16	17	16	18	15	7	15	15	17	16	17	15
WILLS	FREN 13 L 4	5.25	4.75	4.38	3.50	5.63	5.50	6.50	5.00	4.71	5.20	4.60	4.88	4.25	5.38	5.75	4.38	3.23	3.25
		8	8	8	8	8	8	8	8	7	7	8	8	8	8	8	8	8	8
WILLS	FREN 102	5.70	5.50	5.10	2.10	2.30	3.33	3.90	5.00	5.67	5.60	3.00	3.33	5.40	5.80	5.80	5.20	3.40	3.44
		10	10	10	10	10	10	10	10	10	10	10	10	10	10	10	10	10	9
LAWLER	GERM 1 L 2	5.76	5.18	5.18	4.93	5.56	5.85	5.10	5.24	5.23	4.60	4.00	3.12	5.69	5.88	5.29	5.12	4.24	4.60
		17	17	17	15	16	17	17	17	17	12	10	5	17	17	17	17	17	15
LAWLER	GERM 5 L 2	5.89	5.60	5.67	5.78	5.89	5.78	5.43	5.29	6.00	4.80	6.00	3.33	5.33	5.89	5.89	5.44	2.38	5.00
		9	9	9	9	9	9	9	9	7	1	1	1	1	9	9	9	9	9
LAWLER	GERM 13 L 1	5.40	5.20	5.30	5.40	5.60	5.70	4.90	3.30	5.20	5.50	5.40	5.20	5.30	5.90	5.60	5.20	3.78	4.70
		10	10	10	10	10	10	10	10	10	10	10	10	10	10	10	10	10	10
LAWLER	GERM 106	5.75	3.75	3.75	5.50	5.00	4.75	5.25	5.50	3.75	5.75	5.75	5.75	5.75	5.75	5.75	5.75	3.25	3.00
		4	4	4	4	4	4	4	4	4	4	4	4	4	4	4	4	4	4
SCHABACKER	GERM 31	4.75	3.50	4.75	4.75	5.75	4.50	4.75	5.50	5.25	5.25	5.25	5.25	5.25	5.25	5.25	5.25	3.75	4.75
		4	4	4	4	4	4	4	4	4	4	4	4	4	4	4	4	4	4
SMITH, E.	GERM 13 L 2	6.00	5.17	5.00	5.07	5.67	5.83	4.50	5.00	5.17	5.67	3.33	5.67	3.33	6.00	6.00	5.50	5.50	5.17
		6	6	6	6	6	6	6	6	6	6	6	6	6	6	6	6	6	6
SMITH, E.	GERM 17 L 1	6.00	5.67	5.00	6.00	6.00	5.67	3.50	5.70	5.00	5.00	5.00	5.00	5.00	5.00	5.00	5.00	5.67	5.67
		3	3	3	3	3	3	3	3	3	3	3	3	3	3	3	3	3	3
ZIGELIS	GERM 1 L 1	5.00	4.42	4.33	5.25	5.33	5.45	4.09	3.17	5.11	4.90	4.00	5.09	4.53	5.36	5.83	4.90	3.92	4.55
		12	12	12	12	12	12	11	11	12	9	10	3	11	12	11	12	10	11

COLLEGE COURSE EVALUATION

FALL SEMESTER 1973 - 74

MARCH 31, 1974
PAGE 5

INSTRUCTOR	COURSE NO	03	04	05	06	07	08	09	10	11	12	13	14	15	16	17	18	19	20
ZIGELIS	GERM 5 L 1	3.20	2.50	3.40	5.00	5.20	3.40	3.50	4.25	2.50	3.75	3.67	3.40	3.40	4.00	4.60	3.00	2.80	4.00
		5	4	5	5	5	5	5	5	5	5	5	5	5	5	5	5	5	4
CHRISTOFFERSON	HIST 119	5.50	5.75	5.50	4.92	5.33	5.00	4.75	5.00	5.00	5.00	4.25	5.00	5.32	6.00	5.50	5.67	5.17	5.58
		12	12	12	12	12	12	12	12	12	11	12	10	12	12	12	12	12	12
LEAVELL	HIST 126	5.48	5.46	5.31	4.73	4.59	4.25	3.92	4.54	5.04	5.15	4.08	4.38	5.24	5.77	4.36	5.35	4.08	4.32
		25	26	26	26	26	24	25	26	26	26	26	26	26	26	26	26	26	26
LO GERFO	HIST 109	4.94	4.13	3.94	3.71	3.21	4.06	3.93	4.14	4.38	4.08	4.33	4.60	4.50	5.31	5.60	4.44	4.06	3.13
		16	16	16	14	14	16	15	15	16	16	16	16	15	15	16	16	16	15
LO GERFO	HIST 115	5.07	3.90	3.47	2.43	2.14	3.47	4.07	4.33	4.67	5.07	2.50	3.00	4.40	5.00	5.47	3.53	3.53	4.13
		15	15	15	14	14	15	15	15	15	15	15	15	15	15	15	15	15	15
LO GERFO	HIST 120	5.67	3.00	3.67	3.50	5.67	3.33	5.25	3.00	5.67	3.50	2.40	4.00	4.17	5.33	5.33	3.00	4.00	3.25
		6	5	6	6	6	6	6	6	6	6	6	6	6	6	6	6	6	6
VON DER HEIDE	HIST 113	5.57	5.29	5.10	5.19	4.95	4.75	5.00	4.75	5.00	5.48	5.14	5.44	5.57	5.90	5.30	5.19	4.20	4.63
		21	21	21	21	21	20	21	21	21	21	21	21	21	21	21	21	21	21
VON DER HEIDE	HIST 117	5.29	5.05	4.67	4.62	4.76	5.19	5.40	4.75	5.32	5.05	3.89	4.43	5.25	5.75	5.28	5.15	4.90	4.95
		21	21	21	21	21	21	21	21	21	21	21	21	21	21	21	21	21	21
WETZEL	HIST 121	5.12	4.37	4.32	2.36	2.08	3.55	4.44	4.18	4.00	4.40	3.25	4.62	4.61	5.10	3.83	4.37	3.71	4.79
		41	41	41	35	39	40	41	40	41	40	40	40	40	41	41	41	41	39
TEAM TAUGHT	HIST 3	5.73	5.48	5.16	4.90	4.31	4.24	2.80	4.21	4.53	5.22	3.43	5.25	5.40	5.80	4.12	5.39	4.23	4.66
		95	94	95	94	91	89	89	94	94	93	11	92	94	95	94	94	94	97
CHILLAK	MATH 17	5.04	5.00	4.96	5.54	5.23	5.55	5.13	4.81	5.56	4.63	5.86	5.05	5.40	5.52	5.15	5.36	3.80	3.54
		26	26	26	26	26	26	26	26	26	26	26	26	26	26	26	26	26	26
CHILLAK	MATH 149	5.00	5.00	4.80	5.00	5.40	5.00	4.40	4.75	5.40	4.75	5.00	4.33	5.40	5.20	5.86	4.00	4.20	3.00
		5	5	5	5	5	5	5	5	5	5	5	5	5	5	5	5	5	5
GILBERT, N.	MATH 5	4.56	4.21	4.07	4.07	4.24	5.40	4.29	4.66	4.44	3.58	4.91	4.54	4.45	5.11	2.87	4.19	3.55	4.57
		59	58	57	57	57	59	57	56	59	27	43	44	53	57	54	57	58	52
GREENSPAN	MATH 1	4.62	3.03	2.74	3.53	3.34	3.72	3.32	4.21	4.78	3.50	5.00	4.46	3.54	5.13	3.50	3.00	2.85	4.00
		39	39	38	36	38	39	37	39	18	30	10	37	39	39	38	39	39	38
GREENSPAN	MATH 144	4.60	2.40	2.60	2.60	3.40	3.20	3.60	4.80	5.33	4.60	4.40	3.40	2.20	5.00	5.80	1.20	2.60	4.60
		5	5	5	5	5	5	5	5	5	5	5	5	5	5	5	5	5	5
BUCHANAN	MUS 103	5.55	4.09	4.20	5.27	5.13	4.20	5.30	5.83	5.18	5.09	5.62	4.45	4.91	5.45	5.10	4.27	3.55	4.30
		11	11	10	11	11	10	11	10	11	11	11	11	11	11	11	11	11	10
BUCHANAN	MUS 109	5.10	3.72	3.79	4.63	4.63	3.37	4.35	4.91	4.95	4.74	3.32	4.28	4.00	5.65	5.00	4.10	2.30	3.35
		20	18	19	19	19	19	17	19	19	17	19	19	19	20	20	19	20	19

COLLEGE COURSE EVALUATION

FALL SEMESTER 1973 - 74

INSTRUCTOR	COURSE NO	03	04	05	06	07	08	09	10	11	12	13	14	15	16	17	18	19	20
BUCHANAN	MUS 113	4.71	4.14	3.71	5.57	5.23	2.63	4.43	4.00	5.14	4.14	1.40	3.00	4.57	5.29	6.00	4.53	2.14	5.14
BUCHANAN	MUS 129	5.60	4.00	4.10	5.30	5.30	4.80	4.80	5.00	4.50	3.33	4.70	4.80	5.00	5.30	5.40	4.30	3.30	4.40
COHEN	MUS 1	1.2	5.03	5.00	5.45	5.61	5.26	4.77	4.69	5.58	5.48	5.41	5.65	5.14	5.39	5.38	4.77	5.13	3.03
COHEN	MUS 117	6.00	3.75	5.50	6.00	5.50	5.75	6.00	6.00	5.75	5.75	6.00	5.75	6.00	5.75	6.00	5.75	5.25	5.00
COBARRIBIAS	PHIL 13	4.74	4.17	3.98	4.26	4.12	3.60	2.30	4.07	5.30	3.93	3.20	4.21	4.16	5.35	3.44	3.76	2.92	4.21
COBARRIBIAS	PHIL 118	6.00	5.00	5.67	5.57	5.33	5.33	4.00	5.60	5.60	5.33	6.00	6.00	5.00	5.67	6.00	5.33	5.33	4.00
COBARRIBIAS	PHIL 120	6.00	5.00	5.00	5.25	5.75	4.50	4.75	5.75	5.50	5.75	6.00	5.00	6.00	6.00	6.00	5.00	4.50	5.33
COPELAND	PHIL 14	1.1	4.31	3.81	3.56	4.38	4.44	4.81	3.94	4.09	3.80	4.38	1.00	4.27	4.25	4.50	4.86	4.25	3.88
COPELAND	PHIL 14	1.2	5.59	5.29	4.65	5.18	5.24	5.24	4.76	4.65	4.87	4.71	5.00	5.13	5.12	5.65	5.19	4.69	4.88
COPELAND	PHIL 113	5.50	4.70	4.40	4.70	5.30	4.90	4.60	4.50	4.73	5.00	4.63	5.22	4.30	5.50	5.70	4.90	5.70	5.70
COPELAND	PHIL 115	5.00	4.33	3.50	4.83	4.83	5.00	3.60	4.50	4.33	4.83	1.50	4.83	5.17	4.67	5.67	3.83	4.00	4.83
MORSINK	PHIL 1	1.1	5.52	5.04	4.96	5.33	5.37	5.22	3.42	3.23	4.90	5.46	5.00	5.00	5.26	5.78	4.00	5.11	3.26
MORSINK	PHIL 1	1.2	5.45	5.36	4.97	5.19	5.39	5.00	2.94	4.61	4.50	5.15	4.00	4.67	4.67	5.27	4.00	5.00	3.15
MORSINK	PHIL 105	4.19	4.00	3.95	5.33	5.66	4.71	3.95	4.86	4.95	5.24	3.87	4.58	4.35	4.25	2.35	4.00	5.10	5.05
MORSINK	PHIL 107	4.86	4.14	4.43	5.29	5.43	5.43	4.86	5.57	5.00	4.29	4.00	3.57	4.71	4.57	5.71	4.29	3.71	4.29
POUXER	PHYS 109	5.33	3.33	4.33	5.00	5.33	2.50	3.00	5.00	4.50	4.67	6.00	4.67	3.67	6.00	3.33	2.50	4.00	3.33
FENSTERMACHER	PHYS 1	5.39	4.86	4.50	4.36	4.00	4.79	3.77	4.36	5.00	4.96	4.25	5.00	5.04	5.33	4.86	4.50	3.36	4.85

MARCH 31, 1974
PAGE 7

COLLEGE COURSE EVALUATION

FALL SEMESTER 1973 - 74

MARCH 31, 1974
PAGE 7

INSTRUCTOR	COURSE NO	03	04	05	06	07	08	09	10	11	12	13	14	15	16	17	18	19	20
FENSTERMACHER	PHYS 117	5.50	6.00	5.50	6.00	5.00	6.00	6.00	6.00	6.00	6.00	6.00	6.00	6.00	6.00	6.00	6.00	6.00	6.00
OLLON	PHYS 11	5.71	4.82	4.47	5.12	4.71	4.56	4.16	5.00	5.20	4.71	5.07	5.00	5.24	5.88	5.71	4.94	4.70	4.00
OLLON	PHYS 105	5.60	4.60	4.80	5.20	4.80	4.33	4.00	4.67	5.40	5.60	5.40	5.80	5.80	5.80	5.20	4.80	4.80	4.20
SHANKS	PHYS 103	5.50	4.33	4.83	5.33	5.17	4.33	4.25	4.00	5.00	4.00	5.23	5.25	4.67	6.00	5.50	4.00	4.73	5.25
COWELL	PSCI 105	5.82	5.06	5.29	4.35	4.50	4.65	3.69	4.44	5.00	5.00	3.30	4.82	5.05	5.53	5.47	5.35	5.12	4.59
COWELL	PSCI 107	5.77	5.23	4.77	2.17	2.24	4.33	4.05	4.57	4.45	4.85	4.33	5.19	5.10	5.77	4.86	4.91	4.32	4.02
MASTRO	PSCI 1	1.1	5.58	5.54	5.00	4.13	4.95	4.11	4.82	5.16	4.41	4.80	5.22	5.21	5.74	4.06	5.25	3.88	5.24
MASTRO	PSCI 1	1.2	5.45	5.42	5.20	4.20	4.10	4.35	3.39	4.87	5.31	4.03	4.92	5.77	5.13	5.75	4.17	5.23	3.21
RHODE	PSCI 113	5.23	4.31	4.15	5.15	5.06	4.85	4.08	4.92	4.66	4.92	3.00	4.90	4.85	4.92	5.62	4.23	4.10	5.77
ROSEN	PSCI 104	4.90	3.95	4.15	5.55	5.50	4.85	4.11	4.80	4.95	4.80	3.69	3.63	4.89	5.32	4.53	4.58	3.37	4.26
SALMORE	PSCI 117	5.60	5.30	5.20	5.90	6.00	5.50	5.70	5.25	5.50	4.30	3.75	5.44	5.22	5.90	5.70	5.60	4.10	5.30
SALMORE	PSCI 122	5.38	4.90	5.14	5.02	5.76	5.14	5.36	5.52	5.33	4.52	4.82	5.00	5.43	5.57	4.83	4.85	3.62	5.14
SIMON	PSCI 114	5.62	5.23	5.31	5.22	5.85	5.69	5.00	5.54	5.69	5.54	4.30	5.50	5.46	5.69	5.46	5.31	4.31	5.46
SMITH, R.	PSCI 100L1	5.75	5.50	5.34	5.41	5.44	5.72	5.19	5.44	4.00	5.84	4.07	5.01	5.74	5.88	3.03	5.05	4.06	5.72
SMITH, R.	PSCI 100L2	5.68	5.57	5.25	5.43	5.39	5.68	5.07	5.57	5.64	5.74	2.38	5.57	5.68	5.82	4.18	5.43	4.21	5.30
SMITH, R.	PSCI 128	5.73	5.60	5.27	5.60	5.93	5.80	5.80	6.00	5.54	4.33	4.50	5.21	5.53	6.00	5.33	5.53	3.60	5.13
ZIONY	PSCI 123	6.00	4.00	3.50	2.88	2.14	5.75	3.75	3.13	4.88	3.63	2.00	3.57	4.14	5.57	5.43	3.00	4.00	6.00

COLLEGE COURSE EVALUATION

FALL SEMESTER 1973 - 74

INSTRUCTOR	COURSE NO	03	04	05	06	07	08	09	10	11	12	13	14	15	16	17	18	19	20
DETWEILER	PSYC 105L1	4.87	4.40	4.60	6.00	5.93	5.00	4.50	4.67	5.00	4.47	2.73	4.36	4.30	5.43	3.30	4.50	3.86	5.93
COMBER	PSYC 109	4.80	4.30	4.70	5.70	5.70	5.50	4.10	5.10	5.00	5.10	4.78	4.90	5.10	4.40	5.80	4.80	4.70	5.40
COMBER	PSYC 115L1	4.95	3.86	3.57	5.29	5.05	3.29	3.80	4.90	4.60	5.14	4.74	5.05	5.00	5.40	4.40	4.50	4.60	5.60
COMBER	PSYC 115L2	4.89	3.78	3.89	5.00	4.67	4.89	3.00	4.11	4.33	5.00	4.22	4.03	4.89	5.11	4.00	5.22	5.56	9
FRAUNFELKER	PSYC 28 L1	5.19	4.25	4.19	3.50	3.31	5.31	4.15	5.05	4.67	4.94	3.14	4.40	4.31	5.31	4.50	4.19	4.94	5.69
FRAUNFELKER	PSYC 28 L2	5.25	4.46	4.55	5.46	5.80	5.40	5.00	5.00	6.00	5.70	3.14	4.00	4.93	5.60	5.47	4.53	4.00	5.40
JENSEN	PSYC 102	5.22	4.67	4.89	5.11	5.44	5.33	3.89	5.00	4.89	4.22	4.75	5.00	5.44	5.56	4.89	4.00	5.44	9
JENSEN	PSYC 118	5.63	5.63	5.47	4.13	3.80	5.09	4.43	4.91	4.86	5.38	5.07	5.34	5.24	5.91	4.75	5.52	4.10	4.81
MILLS, J.	PSYC 107	5.67	5.62	5.25	5.00	4.96	4.20	2.46	3.10	5.02	3.75	3.64	4.91	5.10	5.69	3.73	5.32	4.71	5.49
JONE, D.	REL 21	4.64	4.59	4.64	5.05	4.95	5.23	4.41	4.77	5.09	4.86	3.50	4.19	5.09	5.00	5.00	4.33	3.39	4.45
LEVY	REL 45	4.46	4.08	3.82	4.85	4.53	2.80	2.50	4.36	4.50	4.00	2.14	3.93	3.41	5.55	2.58	3.55	2.07	4.20
LENN	REL 128	5.80	5.20	5.20	6.00	6.00	5.40	5.00	0.00	5.20	5.20	0.00	4.80	5.80	6.00	6.00	5.60	4.60	4.00
PAIN	REL 27	5.85	5.00	4.15	4.54	4.08	4.17	4.00	3.00	5.70	5.20	5.33	4.54	4.42	6.00	5.69	4.55	2.00	5.17
PAIN	REL 119	4.90	4.78	4.70	4.60	4.00	5.25	6.00	6.00	5.88	5.67	6.00	4.00	5.00	5.90	5.90	4.33	2.30	4.80
STROKER	REL 13	5.81	4.55	4.16	5.03	4.65	4.45	4.68	5.03	5.19	5.71	5.00	5.30	5.29	5.81	5.23	4.65	4.53	5.32
STROKER	REL 113	5.91	5.36	5.18	5.55	5.36	5.55	5.56	5.32	5.36	5.45	5.40	5.45	5.64	6.00	5.73	5.45	4.82	5.80
SUGARMAN	REL 34	5.27	4.00	3.45	4.82	5.36	5.27	2.64	5.27	5.30	4.73	3.00	4.70	4.40	4.90	4.10	4.20	3.10	3.11

MARCH 31, 1974
PAGE 5

COLLEGE COURSE EVALUATION

FALL SEMESTER 1973 - 74

INSTRUCTOR	COURSE NO	03	04	05	06	07	08	09	10	11	12	13	14	15	16	17	18	19	20
TEAM TAUGHT	REL 5	4.84	3.63	3.26	3.48	3.19	3.80	2.38	4.62	4.29	6.00	2.95	3.52	5.43	5.05	3.53	2.90	3.05	5.05
BEEKEY	RUSS 1 L 1	5.83	5.50	5.33	5.07	6.00	5.83	5.67	5.75	6.00	5.00	6.00	6.00	5.83	5.67	4.33	5.17	6	6
BEEKEY	RUSS 13	6.00	6.00	5.13	5.71	5.50	5.63	5.75	5.63	5.75	5.75	5.88	5.71	5.88	6.00	5.75	3.88	4.75	75
BEEKEY	RUSS 109	5.86	5.86	5.57	5.57	5.71	6.00	5.43	5.71	5.86	5.86	6.00	6.00	6.00	6.00	5.86	4.43	5.57	7
ZIGELIS	RUSS 1 L 2	5.40	3.40	3.40	5.40	6.00	3.80	4.50	5.20	5.67	4.50	4.00	3.80	5.00	5.80	2.80	3.80	4.20	20
GILLESPIE	SOC 28	4.74	4.07	3.93	5.33	5.44	4.22	3.23	4.80	4.21	4.22	2.58	4.32	4.07	4.56	4.11	3.92	4.67	5.85
GILLESPIE	SOC 117	5.11	4.72	4.63	5.58	5.53	5.37	4.05	4.84	3.58	3.63	3.00	4.63	5.00	4.65	4.82	4.65	4.47	5.82
GREENBLATT	SOC 111	5.92	5.23	4.62	3.92	3.98	5.08	3.33	3.77	4.00	4.50	3.00	4.92	5.23	5.00	5.85	5.46	4.62	4.50
GREENBLATT	SOC 125	5.93	5.39	5.13	4.27	4.20	5.29	5.00	4.00	5.20	4.33	4.08	5.13	5.13	5.33	5.27	5.33	4.13	4.66
HORTEN	SOC 26	5.06	4.50	4.33	5.67	5.50	5.22	5.12	5.29	5.31	4.39	3.71	5.07	4.71	5.12	5.00	4.33	3.24	5.41
HORTEN	SOC 27	3.79	2.73	3.04	5.33	5.22	4.92	4.33	4.88	5.04	4.30	1.74	3.56	3.15	3.81	4.41	2.81	3.00	5.19
HORTEN	SOC 115	4.36	3.36	3.82	6.00	5.82	5.64	4.73	5.50	5.27	4.45	3.71	4.27	4.90	5.36	5.40	3.64	3.27	5.73
FUENTES	SPAN 1 L 1	5.42	5.17	5.15	5.77	5.92	5.46	4.77	5.69	5.44	5.54	5.89	5.54	5.92	5.54	5.58	3.64	4.54	13
FUENTES	SPAN 113	2.30	3.10	3.10	4.30	4.30	4.00	2.70	3.70	4.44	4.80	4.71	5.87	2.89	4.00	4.78	2.44	2.89	3.33
FUENTES	SPAN 121	4.50	4.28	4.32	4.53	5.05	4.95	3.86	4.67	5.00	3.00	4.14	4.06	4.00	4.79	2.69	3.59	2.29	3.18
FUENTES	SP/HIS 141	4.29	4.12	4.59	4.47	4.62	5.24	4.06	4.94	5.31	4.30	2.14	4.12	4.71	5.12	5.47	4.06	1.80	5.00
FUENTES	SPAN 2	3.77	3.00	3.21	4.54	4.71	4.83	4.25	4.57	4.67	4.38	5.00	4.69	4.33	4.27	5.67	3.18	3.31	4.50

MARCH 31, 1974
PAGE 5

Remember how Mom and Dad
would always ask "What did you do
in school today?"

They'd still
like to know.

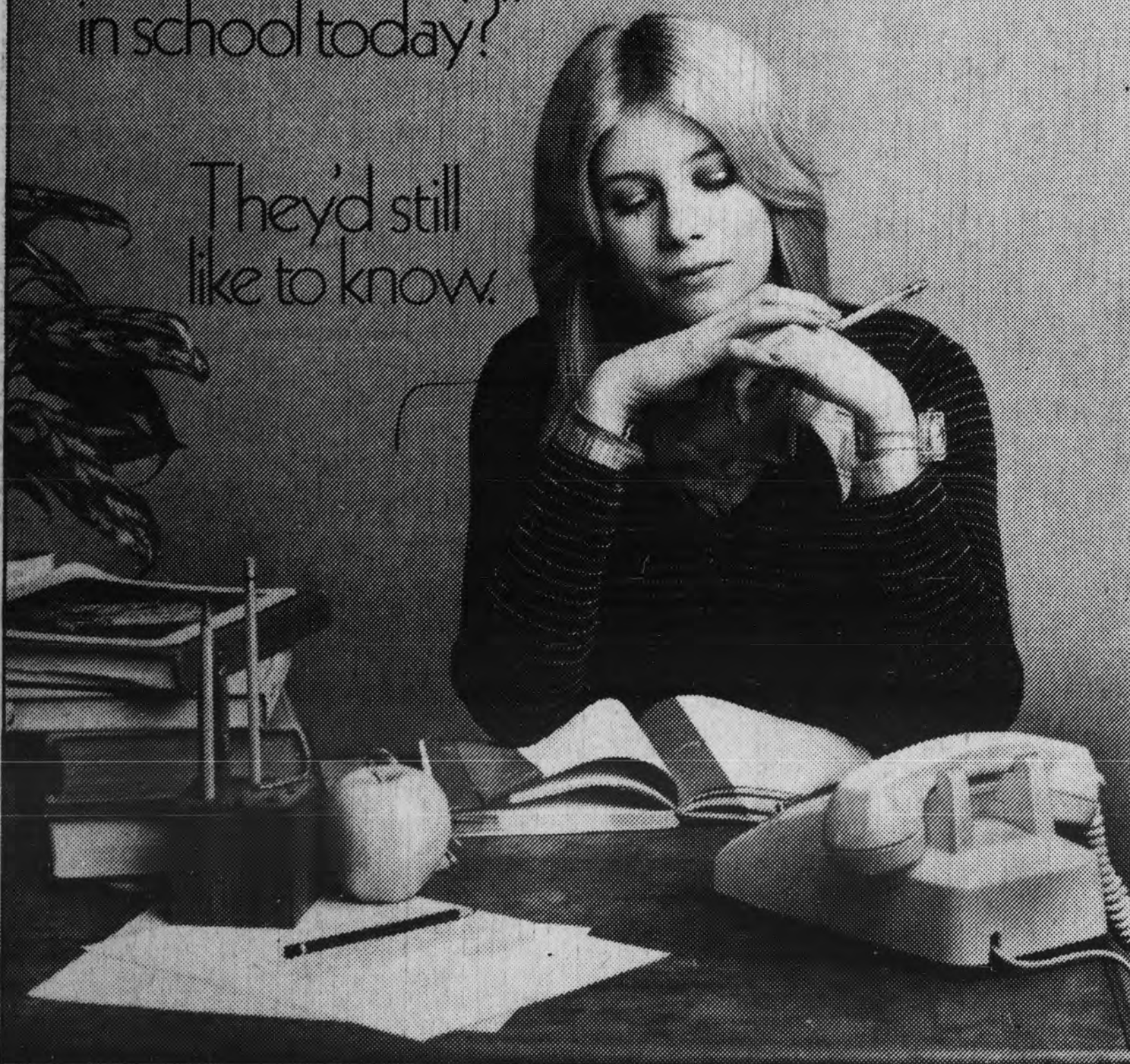

In college, every day offers something new to look forward to. But once in a while, stop and think back. After all, you're still very much in the hearts and minds of your family.

And when you're making those calls home remember: always dial it yourself,* and try to call during bargain calling times when rates are generally cheaper. Like on weekends, and after 5 p.m. during the week.

So don't wait for your folks to ask. Call and give them the news of the day. They'd love to know.



New Jersey Bell

*Direct dialing rates do not apply to operator-assisted calls such as credit card, collect, third number billed, person-to-person and coin phone calls to other states.

Hundreds of American students placed in **RECOGNIZED OVERSEAS MEDICAL SCHOOLS** through Euromed!

For the session starting July, 1974, Euromed will assist qualified American students in gaining admission to recognized overseas medical schools.

And that's just the beginning.

Since the language barrier constitutes the preponderate difficulty in succeeding at a foreign school, the Euromed program also includes an intensive 12-16 week medical and conversational language course, mandatory for all students. Five hours daily, 5 days per week (12-16 weeks) the course is given in the country where the student will attend medical school.

In addition, Euromed provides students with a 12-16 week intensive cultural orientation program, with American students now studying medicine in that particular country serving as counselors.

Senior or graduate students currently enrolled in an American university are eligible to participate in the Euromed program.

**For application and further
information, phone toll free:**

(800) 645-1234

in New York State phone:

(516) 746-2380

or write,

Euromed, Ltd.

170 Old Country Road
Mineola, N.Y. 11501

MOUNTAIN DULCIMERS

NOW \$65

**Stop by Haselton
C-24 and see Rob.**