

Drew Acorn

-- College Newspaper of Drew University --

Vol. 34—No. 13

DREW UNIVERSITY, MADISON, N. J.

February 6, 1961

Weatherby Appears At Council Meeting

Dean Allen I. Weatherby appeared before the College Student Council on Wednesday, February 1, to answer the charges brought against his disciplinary decision in a motion passed by the Council at its last meeting.

The Dean's appearance at the meeting, according to the decision of Council President Leonard Feldman, served in place of a meeting of the Board of Review, since regardless of any action which the Board might take, the case would eventually be handed back to the Dean.

Penalty Changed

The Dean opened his statement by announcing the transfer of one of the offenders from Group I to Group II. The punishment of this offender will consequently be reduced to social probation until the Easter recess.

"The road is open for remittance of the punishment," Dean Weatherby stated, "if all the offenders willingly apologize to Dean Morris." He reported that two of the offenders have already expressed such willingness.

Charges Answered

Dean Weatherby testified that the "seriousness of the offense" was determined by 1) the lighting of a fire which "could have been dangerous, and by the burning of an effigy. 2) The latter he regarded as "a serious indignity done to another human being."

Regarding the "coincidental events," the Dean said that they were "unfortunate," but that they

would not have occurred if no fire had been lit.

Fine Defended

With respect to the fine itself, and to its use, the Dean stated that he felt that judging from the behavior of Magistrate Howe in last spring's air raid offense, the maximum fine of \$100 would have been given the offenders had the case been handled in the local court.

Finally, the Dean stated that the case was not given to the Judicial Board because its adviser, Dr. Robert Smith, said upon consultation that since the case had implications outside the campus, the Board had no jurisdiction.

Following the conclusion of the Dean's statement, several questions were asked from the floor concerning the fine itself, the local fire department, the intent of the act, and other aspects of the situation.

After four elections the Freshman Class elected Allen Merriam to serve as its treasurer. The previous elections were not valid because write-in votes prevented one of the candidates from receiving a majority of votes. Those running in the last primary election in addition to Merriam were Jane Russell, Diane Wright, and Phil Stimmel. It was then narrowed down to Merriam and Diane Wright, with Merriam emerging the victor.

Tappin Resigns As Basketball Coach; Williams To Take Over

Dr. Warren Tappin, Director of Athletics, with the approval of the administration, announced Wednesday, February 1, the appointment of John Williams as acting head coach of basketball for the remainder of the 1961 season. Dr. Tappin issued the following statement:

"It has been, and is, my belief that the best interests of the college cannot be served through to coaching, by one, man of three varsity sports.

I have previously sought the permission of the executive Vice President and the Dean of the College to hire a basketball coach for the 1961-1962 season. Several weeks ago, they acted favorably on my recommendation to employ Mr. Williams, with his appointment to be effective July 1, 1961.

Decision Already Made

Since the decision to hire Mr. Williams for the 1961-62 season has already been made, I further recommended that, for the following reasons he be appointed acting head coach for the remainder of this season:

1. He will gain valuable experience in handling the team that will be his next season.
2. I will be able to start immediately to work indoors with the varsity baseball pitchers and catchers.

Basketball Overlaps

As basketball overlaps both the soccer and baseball seasons, I feel that in spite of the overall winning records in soccer and baseball that we have achieved since my coming to Drew, that all three sports have suffered through the obvious impossibility for one man to coach two sports at the same time, I believe that the carrying out of the foregoing decisions will do much to strengthen the athletic program at Drew University.

begin elbowing his way through the mashing crowds. Victory was his as he found himself in the front row, somewhat off-center, under the inaugural platform, to stay put, come Hell, podium fire, or high water.

Post-inauguration, our wearying truant, recognizing Senator Fulbright, immediately introduced himself to the Arkansian. Preliminary political respects paid, the Senator announced the very much unexpected arrival of his niece from Little Rock, who was bugging him for a date to the Inaugural Ball. Would Roger, he discreetly suggested, be available to escort her that night?

Following in Fulbright's wake,
(Continued on page 3)

R. Miller Saves Day In Senate Shakeup

by Joyce Samanick

Neither snow, nor sleet, nor the witching hour, nor even a hovering final exam, could manage to discourage one inauguration-bound Roger Miller last Thursday midnight, Inauguration Eve. Relaxing after taking an early morning exam, Roger's boredom gave way late that night to one of those "why-not?" bright ideas. Frustrated in his attempts to find a fellow polar bear adventurer to go with him, Roger took off alone, aiming in the direction of Route 24 through the icy blasts, muttering "Washington or Bust!"

The gods must surely smile on vagabonds, as the very first car that spotted Roger's form picked him up and took him straight to Philadelphia. With four more rides from various truck drivers, he made the D.C. scene by early Friday morning just in time to

Radio Exec Board Announced; Calls For Volunteer Staff Help

Robert Cohen, Station Manager of the proposed student radio station, announced the appointees to the posts of the Executive Board of the station this week. Richard Del Guidice is to be Program Director; Robert Warwick and George Hoag, Chief Engineers; Lawrence Flood, Broadcasting Director; Robert Harrall, Public Relations Director; and Gale Sypher, Secretary. Cohen also announced that University Registrar John Bevan will be adviser to the group.

The 1,000-pound console offered by Columbia Broadcasting System was brought to the campus by Lyndon Smith, Hoag, Warwick, and Harvey Steinberg, last week in a university truck provided by Mr. Ralph Smith.

Temporarily being stored in the basement of Mead Hall, the unit has outlets for turntables, microphones, and has eight pre-amplifiers. All the station equipment will be controlled through the console.

Tentative plans for broadcasting envision a mid-March premiere and programming for about one month. The programs will run three hours per night on week nights.

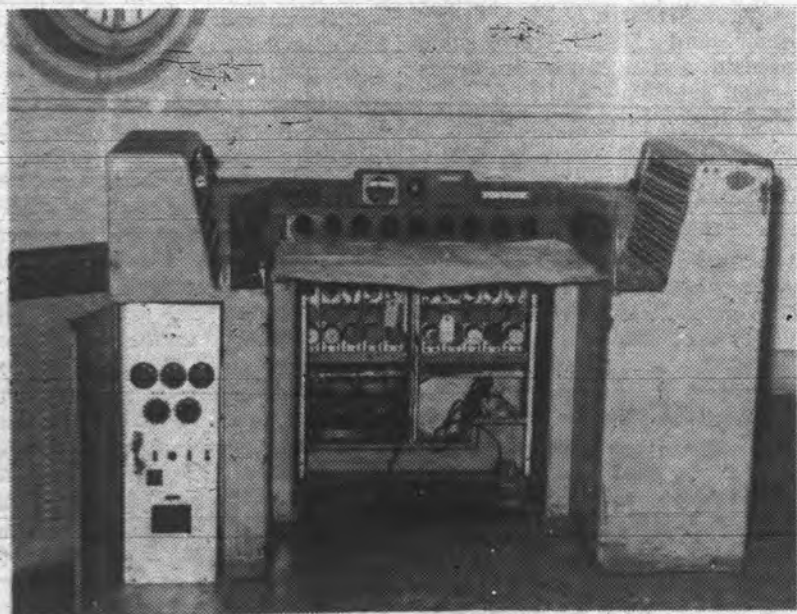

The thousand-pound console donated to the Drew radio station by Columbia Broadcasting System is seen displayed in its temporary Mead-Hall-basement abode.

Cohen emphasizes that many volunteers are need for various aspects of carrying out the "radio experiment." (See add on page 4)

Last Wednesday tryouts for announcers were held. The technical staff met on the previous evening.

Drew-Eds Give Valentine Dance

The Drew-Eds' annual Valentine Dance will be held on Saturday, February 11, in the Multipurpose Room of the University Center from 8:30-12:30 p.m. Last year the dance was called "Cupid's Capers." The Drew-Eds have named this year's affair the "Sweethearts Serenade."

Barbara Dilley and Ellen Daniels, co-chairmen of the Decorations committee, have planned an old-fashioned theme of hearts, lace, doilies, cupid's, and more hearts, to help make this one of the biggest dances of the year. Dress is semi-formal.

Folk singers Will and Sally Roberts will be on hand to entertain, as well as a quartet and other groups, arranged by the entertainment committee with Winnie Garofolo as chairman. A live band will provide music for dancing and background. The refreshment committee, headed by Jane Brown, plans heart-shaped lollipops as favors for all who attend. As an added attraction, there will be an elimination dance, with the winning couple receiving a Valentine prize. The posters advertising "Sweethearts Serenade" seen around the campus were offered by the Drew-Eds publicity committee, headed by Ellie Selfridge.

The Annual Valentine's Dance is the second major social event

sponsored by the Drew-Eds this year. They sponsored the Sadie Hawkins Dance in October.

Study Abroad Offered Again

Eight Classroom Abroad groups, each containing twenty to thirty American college students, will pay a seven-week visit to a European city next summer to study the language, culture, and civilization of one country during their stay.

Designed for serious students who do not plan to see all of Europe in a short summer, this program tries to teach a seminar in area studies through a summer of actual living in one of the following cities: Berlin or Tubingen, Vienna, Besancon, Grenoble or Pau, Madrid or Santander.

Students live with families and study in small classes conducted by American and native professors.

Full information on the program can be obtained by writing to Classrooms Abroad, 4171 University Station, Minneapolis 14, Minnesota.

Drew Acorn

College Newspaper of Drew University

Established in 1928

Published every Monday during the college year (excluding holidays and exam periods).
Yearly subscription price \$5.00. Single copy 20 cents.

The ACORN reserves the right to edit or reject material.
Member of Associated College Press

FEBRUARY 16, 1961

Member of Associated Collegiate Press

Editor-in-Chief
Eleanor Selfridge

Associate Editor
Susan Campbell

Business Manager
Stephen Uberman

Editorial Board

News George Eckstein
Art Ward Landrigan
Features Brenda Cunningham
Circulation Diane Cooper
Sports Lawrence Day
Exchange Irwin Bloch
Copy Richard Olmsted
Typist Joan Davidson

Adviser Dr. David M. Gray

Entered as second class matter at the post office at Madison, New Jersey, October 22, 1959, under the act of March 3, 1879.

"I wholly disapprove of what you say but will defend unto death your right to say it."—VOLTARE.

Editorials

More Library Hours Needed

Beginning in September 1961 Drew's tuition will be increased to \$1000 a year. This will undoubtedly be accompanied by the problem of more financial aid for students. As a partial solution to this issue, we'd like to suggest an answer which would benefit not only those who are seeking more job opportunities but also the entire campus community.

Our suggestion is that more time should be made available to students for study and research in the library. This plan would naturally make more working hours available for those who need to study.

Under the conditions which now exist regarding library hours, it is very difficult for a student to find a quiet study room during the hours which the library is closed. Some students have been fortunate enough to secure "after hours" entrance into such places as Bowne Lecture Hall, the College Building, the infirmary, and Baldwin Gym. However, most are faced with the prospect of trying to concentrate on studies in a room in which there are from one to three others. This is difficult for all but the most exceptionally zealous student.

Any increase at all in the hours of the library would be appreciated, we feel, by those living on campus. We realize that this past semester the possibility of extending library hours to Sunday afternoon has been explored. However, we feel that if plans were begun in the near future to continue and increase efforts in this direction next September, it would be received more favorably by those who need work in view of the increase in tuition.

The University would naturally not be able to accomplish the desired increase all at one time. Therefore, we'd like to suggest that several rooms of the College Building be opened on weeknights, Saturday nights, and Sundays to provide a study hall for those who have trouble studying in their rooms.

In presenting these suggestions, we feel that we are simply putting into words ideas which have existed in the minds of students for some time. If acted upon these suggestions could make a great deal of difference in the grades of some intellectually competent but easily distracted students.

In Appreciation

The Acorn acknowledges with regret the resignation of Steve Uberman, Business Manager. Steve, a senior, who joined the business staff at the beginning of his junior year, has in that time performed such varied tasks as soliciting advertisements, recruiting new staff members, keeping the financial books balanced, and securing new subscriptions from parents and alumni. This past semester, his job has also included the training of his successor, Adam Kaufman.

Steve's accomplishment of these duties has been highly commendable; for he not only performed the perfunctory tasks of Business Manager, but he also spent many hours of his own time soliciting ads on foot from local merchants, and many more hours on the telephone exercising his powers of persuasion.

During the past semester and a half that he has been Business Manager, advertisement deadlines have always been met, and the number of outside subscriptions to the Acorn has increased considerably—both were brought about through Steve's added effort and perseverance.

Steve's devotion to a task and acceptance of responsibility has set a fine example for his predecessor and will be remembered by his co-workers for quite some time.

E.A.S., S.M.C.

Council Column

by Suzanne Thomas

Drew's Victory Bell will make its first appearance at a special half-time ceremony on Feb. 18 at the Alfred Ben Wegener Scholarship Game, Dick DelGuidice announced to the Student Council Wednesday night. The eighteen inch bronze bell, once an accoutrement of the U.S. Navy's Submarine Sea Robin, was the gift of a Drew coed.

1961 candidates for the offices of Frosh Advisers will be qualified to run for office by a 1.0 cumulative average, in contrast to the presently required 1.3, if the Council's motion to amend Section 1-B, Article IV, of the Constitution is passed by the Student Body and the faculty. It is the feeling of the Council that the 1.3 requirement serves only to prevent the election of persons otherwise well qualified to hold these positions.

Sally Prettyman has been appointed to replace Barbara Fern as Social Chairman. Miss Fern and Co-Chairman Shelly Steiner have been responsible for the stepped-up social program that has brightened Drew weekends. (In fact, it is rumored that Miss Fern's resignation came as a result of certain happy developments in her own full social life.)

The Radio Committee faces a new dilemma in the form of the 64" by 42" by 38" CBS-donated console. The gaudy gadget will continue to reside in Mead Hall basement until adjustment can be made in at least one of Drew's 30" doors.

Judy Brown Returns From Mexico Voyage

by Robert Kaye

After a semester of new experiences at Mexico City College, Judy Brown has returned to Drew. She attended classes at the Mexican College from early October, 1959 to December, 1960 to supplement her course here. Judy is a second semester junior majoring in English; her related fields being French and Spanish. At MCC she studied music, English drama, Greek and Latin word roots, Spanish, and a course in fundamental arts.

The college itself is found in the dual atmosphere of quaint Indian villages and the bustling, modern metropolis of Mexico City. MCC is surrounded by numerous ancient ruins and scenic places and is located in the richly forested hills on the outskirts of the capital city. Recently, the school has been fully accredited by the Southern Association of United States Colleges, and it is now an active member in that society.

The school is most noted for the training that it gives in the fine trades and in the field of anthropology. The latter is taught in a most effective manner due to the great natural resources available to the college in the area. The architectural remains of many old tribes of people can be found as a standard part of the landscape. Stone walls, dikes and causeways are scattered over the countryside. One of the most famous landmarks is an old temple named the Pyramid of the Sun, built

Letters To The 'Acorn'

Participation In 'Bowl' Cited

Dear Editor:

As many students probably know, there is a "College Bowl Quiz" on Channel 2 every Sunday at 5:30. It has stirred up much interest on college campuses throughout the country and almost all the big name colleges have competed on the quiz. Rutgers having been one of the championship teams of the past. Recently small colleges have also competed. This week our friend Fairleigh Dickinson is competing against the University of Georgia.

Briefly, this is how the quiz works: Each of the two colleges has a team of four undergraduates representing them. The first person who gives the correct answer to the moderator's question wins the round for his team. The latter then gets points and is entitled to answer bonus questions. The college wins which garners the most points in the half-hour. Current events, history, and science tend to be the main fields from which questions are asked. Speed in delivering the right facts is all important. The questions are hard, but not impossible. I was able to answer two of the four questions which neither team could answer on one quiz a few weeks ago.

GE, the sponsor of the program, gives scholarship prizes to the winning college, which returns the next week for another round. A scholarship grant is also given to the losing college.

If Fairleigh Dickinson can compete, there doesn't seem to be any reason why we can't get in line to send a team of our best students and get some publicity and scholarship funds.

George Friedman

Churchmen Petitioned

To the Drew Community:

For the past few years many of us have seen this campus community going through a somewhat painful transition. This transition has had many side effects, one being the mysterious disappearance, as it were, of the Student Church. Our membership has declined and our activities have narrowed in scope. There have been many reasons for this, and measures are being taken to rectify this.

Next Monday night we will hold a congregational meeting. It is my hope that those who don't exactly agree with the church as a whole, those who don't know about the church, as well as friends of the church will be present at the meeting. It will be our purpose to answer any questions and to respond to the various charges made against the church such as being too "other worldly". We feel the church should and can serve the campus in a far better manner than it presently is. Again let me emphasize, what ever your feelings be on the Student Church we ask for a little of your time to explain what we are and what we hope to do.

Sincerely,
Dick DelGuidice
Chairman of the Student Church Board

Farewell Fondly Bid

Dear Everyone:

I would have liked to say good-bye to all of you personally and say to each and every person that I know, "Thanks for the privilege of knowing you, thanks for the friendship, that smile, that laugh or that talk you had with me." But I didn't have the time. So here I am writing one letter to everyone because I couldn't leave without letting you know these are the things I appreciate most and will always remember about you when I'm gone.

It's all of you that make Drew the place I love most. You make a home out of it and you are the reason I am so proud of it. Because I feel this way, I'll always call Drew "my school" even though I won't be here. I'll never forget it or the things I've learned here in one short year and a half. Maybe what I've learned from books will fade from my memory but each little thing I learned from all of you will not. And you... I won't ever forget one of you.

Sincerely yours,
Cindy Nylin.

Official Notices

Try-outs for Spring Production, *Wonderful Town*, will be held on Monday, Feb. 6, and Tuesday, Feb. 7, from 4-6 p.m. in Bowne Lecture Hall. Additional try-outs will be held in the Multi-Purpose Room of the Student Union Wednesday through Friday, Feb. 8-10, also from 4-6 p.m. The production is under the direction of North Weststein.

Representatives of the Department of Health, Education and Welfare may be met in the Multi-Purpose Room, from Tuesday through Thursday, Feb. 7-9, 1-3 p.m. daily.

Dr. Harry Ward of Union Theological Seminary, will speak on *The Social Gospel and American Christianity*, on Thursday, Feb. 9, from 8-10 p.m. in the Multi-Purpose Room.

Temporarily Out Of Order



Dust-collecting items such as those pictures above have now been cordially abandoned for another few weeks, pending the scheduling of mid-term exams (horrors) at some future date. This particular collection belongs to New Men's Dorm residents Matthew Steckel and Irwin Bloch.

Bamboo Curtain Poses Problem

by Clod Reed

Brushing the eraser leavings from my battle-weary typewriter while adroitly skirting a half-empty Bufferin bottle, I contemplate the vicissitudes of Life at Drew. Shall this be a diatribe against the amount of Methodism in the library, a plaintive wail in favor of flatter hamburgers, or an indictment of the abominable new attendance policy? No, dear reader, none of these.

If you happen to be in the dinner line as you read this flight into the realm of pseudo-sociology, so much the better, for you will soon be approaching the "bamboo curtain" which is our topic here. Did you ever notice the segregation which currently exists in our own dining hall? Conspicuous consumption of Christianity occurs right alongside of meals in the dining hall, for the seminary students flail into the main dining room, crossing through the "bamboo curtain" like Moses through the Red Sea, while non-greasers slunch into the coffee shop to devour their feast in a cloud fallout from nearby overflowing ashtrays.

Grind your thoughts in the direction of the library, where the separation of Church and students has been fostered by the onslaughts of institutionalization. There is plainly a greaser reserve room and a college student reserve room. AM right, so you may prefer the soft squishy sound of Bibles being thumbed rather than the ping of spitballs, but you are affronting progress in the

form of an integrated campus where an exchange of ideas on more levels can be beneficial to all groups involved.

Drew maidens, remember the all-college party, when you got the rush from multitudinous greasers until they found that you couldn't play the piano and had never taught vacation bible school? This was only the first inkling of a slight cooling in your budding friendship. The real coup came when you revealed that you had only a cursory acquaintance with flannel board didacticism of the type commonly found in Sunday School rooms.

Fortunate Fall perhaps, but there is much to be gained from good relationships between Seminary and College students, and we advocate a trend toward more-peaceful co-existence.

Read & Barton are conducting a "Silver Opinion Competition" in which valuable scholarship awards totalling \$2050 are being offered to women students during February and March. Drew has been selected to enter this Competition in which the First Grand Award is a \$500 cash scholarship; Second Grand Award is a \$300 scholarship; Third Grand Award is a \$250 scholarship; Fourth, Fifth and Sixth Awards are \$200 scholarships. In addition, there will be 100 other awards consisting of sterling silver, fine china and crystal with a retail value of approximately \$50.00.

In the "Silver Opinion Competition," an entry form illustrates twelve designs of sterling with nine designs of both china and crystal. Entrant simply lists what she considers the six best combinations of these.

Miss Valerie Covert is conducting the contest at Drew. Those interested in entering should contact her at Asbury Hall or thru campus mail, for entry blanks and details. She also has samples of popular Reed & Barton designs so that entrants can see how these sterling patterns actually look.

Tires - Batteries - Accessories
HAROLD'S TEXACO SERVICE
Kings & Green Village Road
Madison FR 7-9855

"It Pays to Look Well"
FRITZ' BARBER SHOP
25 Waverly Place
Madison, FR 7-7946

Madison Photo Shop
Everything Photographic
MADISON, N. J. FR 7-0522
48 MAIN STREET

scruffy Roger was fitted in short order with a tux, and instructed to meet his date in the lobby of the Hotel Annapolis. At the appointed hour, Roger picked up 5'8", long, dark-haired, 19 year-old, debutante Barbara Griffin, whom he has obviously led a very sheltered life.

After a literally crushing ball, the Senator planted Roger on a 4:30 a.m. jet plane, bringing back to the Forest, naturally mentally refreshed from his mid-finals interlude.

Profs To Give Talent Display Friday Night

"The Search" is the provocative theme for this year's College Faculty Show to be held February 10 from 8 to 9 P. M. in Baldwin Gym. The "what, how, and why," of the Search" has not been revealed, but it's known to be written primarily by Mrs. Berke with program notes by Dr. Obler.

It includes in its cast such well-known names as Bevan, Crammer, Bicknell, Pain, Combs, Ollom, Harrison, Korn, Emery, Underwood, and Stimson.

The show is sponsored by the Service Fund Committee of the Student Church. The 75c per person admission price will be used for charitable work and missionary projects of a local nature.

Tickets for the show, on sale at the door, will also admit the purchaser to the square dance in the Multi-purpose Room from 9 to 12, where the dances will be called by Bill Hayes.

Mr. John Bevan, Registrar, wishes to correct the January 16, Acorn. An article stated that several degrees were to be conferred this January. However, degrees are conferred only in June.

Applications Sought For Newspaper Work

The Newspaper Fund is seeking applications for summer jobs from college students interested in journalism.

The summer positions are being made available for young men on a number of medium-sized daily newspapers. The Fund is particularly anxious to receive applications from undergraduates in colleges where students have had few opportunities

for formal journalism training or professional newspaper contacts.

Students who are accepted under this program will be given newsroom training and will be paid by the newspaper that employs them. In addition to the salary earned, the student also will be awarded a \$500 scholarship by the Newspaper Fund toward his succeeding year's college expenses at the completion of the summer's work.

The Newspaper Fund is supported by grants from the Wall Street Journal. In this internship program, it has the cooperation of a number of other newspapers who have agreed to employ and train college students for the summer months of 1961.

Applications may be secured by writing to Don Carter, Executive Director, The Newspaper Fund, Inc., Room 2700, 48 Wall Street, New York 5, N. Y.

ADA's To Attend N. J. Conference

Andrew Saltis, President of the Drew University Young Democrats, has announced his acceptance of an invitation from the New Jersey Democratic Student Federation to attend a Student Federation meeting at Ford Hall, Rutgers University, New Brunswick, New Jersey, on Sunday, February 5. Accompanying Mr. Saltis, will be Herman Hansen, Penny Clapp, and Shannon Rafferty.

President Saltis, and those accompanying him, have been cited as students whose efforts helped to elect President Kennedy in the national November election. They have been asked for their help and advice by James Kellog, State Student co-ordinator of the Federation, and H. David Wharton, Chairman of the New Jersey Students for Kennedy.

The Student Federation has been organized to provide students with a medium for the expression of their political opinions, as a service unit for college Young Democrats, and as an opportunity to educate themselves politically. Discussed at the meeting will be plans for a first annual Federation convention this coming March, and the planning of an interim program, including the securing of national prominent speakers. In addition, the Federation will sponsor educational workshops to inform students about political issues and methods.

"Greatest Values in New Jersey"
Sam Gordon's APPLIANCE SUPERMARKET
33 CENTRAL AVE. MADISON, N. J.
Largest and most complete selection of T.V., Radios, Hi-fi, Stereo and Major Appliances. Best appliance service anywhere.

A. & E. TELEVISION
Service & Record Shop
Special Rates for Drew Students
Cook Avenue Parking Lot
FR 7-2702 Madison, N. J.

BEST OF FOOD LATEST IN COMFORT NAUTILUS DINER
97 Main Street
Madison

DE SOTO - PLYMOUTH - VALIANT
SALES • SERVICE
Dependable Used Cars
— FR 7-0240 —
MAIN AUTO SALES
134 Main Street Madison
Open 'Til 9

Drew Choiristers Take 5-Day Tour

For forty members of the College Choir, the first day of classes was anticlimactic after a 900-mile saga through up-state New York. The trip, which began on Tuesday, January 24, was concluded Sunday, January 29.

Port Jervis, Binghamton, Cortland, Cicero and Highland provided the over-night stops for the group who were provided with lodgings by members of congregations for whom the choir performed. Drew students were present in many audiences, and in fact one performance was given at the church of the Reverend Paul Hulslander in Binghamton.

The daily routine of the choir members included breakfast and dinner in private homes, lunch and afternoon concerts in grade and high schools, and evening concerts in churches. The repertoire included both sacred and secular music, with freshmen Nancy Howe and Robert Terhune as featured soloists.

An unheated bus contributed a certain discomfort to the trip. And, in addition to performing, the choir members were also responsible for moving equipment

Orators Sought From Drew U.

Early in this second semester Dr. Ralph Johnson, director of the College forensic program, will conduct a speech contest in an effort to find a speaker to represent our college in an inter-collegiate oratory contest scheduled to be held on Drew campus on Tuesday, April 18, 1961.

It was learned that Dr. Johnson was invited to participate in a conference at Rutgers University last May, the purpose of which was to stimulate forensic interest on the various college campuses in the State of New Jersey. The colleges represented at that conference included Princeton, Rutgers (New Brunswick), Rutgers (Camden), Drew, St. Peter's, and Seton Hall (Fairfax).

According to the minutes of the Association's organizational meeting, the final event of the current season will be an original oratory contest to be held at Drew University on Tuesday, April 18, 1961. "Each school may enter only one person. Speeches will run from 8 to 10 minutes in length. Speeches are to be given from memory, and no notes will be permitted."

and handling their robes. Side visits included the Interfaith Center at Cornell University, and free time in many of the larger cities visited including Albany.

In general, the tour was found to be "tiring, but very worthwhile."

Ward Speaks February 9th

"The Social Gospel and American Christianity" is the theme of Dr. Harry Ward's lecture at the February 9 meeting of the Philosophy-Religion Club, to be held in the multi-purpose room.

A "very controversial figure in his day," Dr. Ward is still a leading proponent of Christian socialism. Presently, he is professor-emeritus of Christian Social Ethics at Union Theological Seminary, having actively filled that capacity since 1918. He was instrumental in founding the present Methodist Federation for Social Action and has written numerous books on social evangelism. As lecturer, he has carried the social gospel throughout China, Japan and India.

Convocation To Feature Drake

The IGY (International Geophysical Year) Convocation, formally scheduled for December 12, will be held Monday, February 13, at 11:00 a.m. in Bowne Lecture Hall. The speaker will be Dr. Charles Drake of the Columbia University Lamont Geological Observatory.

Dr. Drake was among the scientists aboard the VEMA, a schooner which ended its two year IGY voyage in New York harbor last September. The long cruise consisted of a world trip, entering the waters of both the Antarctic and the Arctic Oceans en route.

He will describe his experiences as a passenger on the schooner, and he will show slides and films illustrating the information obtained from the experiments conducted during the two year period.

Acorn Names New Manager

With this issue of the Acorn sophomore Adam Kaufman becomes Business Manager of the newspaper. He succeeds retiring senior Stephen Uberman.

In addition to his previous work on the Acorn Business Staff, Kaufman has also worked steadily on the Sports Staff since his freshman year. He plays varsity soccer and is Vice President of the Young Democrats.

Uberman has served in the business post for one year, prior to which he worked on the staff. All other members of the Editorial Board of the Acorn will remain the same for the coming semester.

Nine Juniors Return From Washington D.C.

Incorporated in the Drew scholastic program is the Washington exchange semester with American University and Howard University. This experience is designed to offer a more varied array of courses in chosen fields with more comprehensive coverage in specified areas.

Six Political Science students, David Allen, Robert Catlin, Larry Flood, Bud Hansen, Robert Harrall and Shannon Rafferty, spent last semester at American University in Washington, D. C. They participated in a series of government-centered seminars, took courses in the American University Graduate School, and were responsible for a semester project dealing with a specific

Key Hails Newcomers

Six new Drew students attended the Green Key dinner meeting held in their honor Wednesday, February 1. An annual second semester event, this meeting aids in orientating these students to the Drew campus by introducing them to its varied program and activities.

Newcomers who attended were Virginia Ashworth, William Swaine and Katherine Templeman transfer resident students; Joseph Abbott—transfer commuter; Michael Binish and Richard Ponsini—new freshman commuters.

Plans also were discussed concerning "Day at Drew" April 29, and the induction of new members. An announcement will be forthcoming for those interested in joining.

Art Exhibition Opens At University Center

William H. Gerds, Curator of Painting and Sculpture with the Newark Museum, will introduce the first full collection of oil paintings ever shown from that museum in a private college. Mr. Gerds' address will be given at 3:00 p.m. in the Student Center on February 19, 1961.

The collection entitled "Selected American Paintings: 1825-1925" is designed to present the cultural influences, the growing national consciousness, and the many sources needed to form an American Art.

Beginning with the portraits of

Rembrandt, Peale, John Naegle, and Thomas Eakins, the exhibition will advance to landscapes including those of Whittredge, Bierstadt, Hassam, Lawson, and Bellows. Still lifes exhibited will include works by John F. France and John F. Peto. Of special interest will be the transitional works of Marsden Hartley, Georgia O'Keefe, and Max Weber.

Mrs. Korn also is pleased to announce the first showing of paintings of former art students now engaged in professional art work. Of great interest are the works of Don Bender and Dick Strelcecki, the latter having also lectured here on design. Alumni submitting works to the exhibition include Dick Lee, Bob Wegner, Arlene Ricker, Reid Morrow, Charles Smith, Deanna Formica, Rand Castile, and Ruth Brown Padover.

Film Presented In Bowe Hall

A movie entitled "The Magnificent Ambersons" was shown in Bowne Lecture Hall on Friday, February 3. This film, about the decline of a family, is based on a novel by Booth Tarkington and was adapted for the screen by Orson Welles. Welles uses his directing skills in photographing the moods of the actors by the use of clever angles and effects. The film was produced during one of the experimental but fruitful periods of his career. Joseph Cotten, only one of many fine actors in the film, plays the leading role. The film was brought to Drew under the direction of Dr. Obler and the College Convocation Committee.

McReynolds Talks To 40 On "Beats"

About 40 persons attended the first general meeting of the Drew Student Peace Union Affiliates on February 2, at which David McReynolds spoke on "After the Beat Generation—What?" He is of the opinion that the beats came into being as a nihilistic reaction to the injustice and moral decadence of the established institutions of our society. These were youth who saw through the lies and platitudes of the state, church, and society. They say God or reason was not God OR reason. They saw God become a greedy capitalist tool; saw reason and education create Auschwitz and destroy Hiroshima.

He went on to point out how our society does have a perverse set of values that are depriving man of human dignity and have the potential of literally destroying humanity. In order to regain human dignity and insure survival we must learn, and act, revamping our lives and society. In order to achieve peace and freedom, we must make basic institutional changes in our society.

Hawke Chosen Republican VP

The main objective of the Young Republicans' dinner meeting on February 1, 1961, was the election of a new vice-president to replace Andrew Skonberg who has completed graduation requirements. The vote was unanimous for Jack Hawke who has devoted much of his time to the Young Republicans. Jack is chairman of the Y. R. radio and membership committees.

Also at this time, plans were reviewed for the meeting of the State Young Republicans to be held on the Drew campus on February 10. Preceding this will be a meeting of the College Young Republicans of New Jersey.

Elvaretta's
Beauty Shop
21 Kings Road, Madison
FR 7-1499

Like to handle money?

FANTASTIC OPPORTUNITY TO SOLICIT

ADVERTISING FOR

Drew Acorn

See Adam Kaufman

Pitchers To Start

The second semester has started and it won't be long before the first baseball game will be played. With this in mind Coach Tappin has asked the senior member of the pitching staff, Dick DelGuidice, to begin training all new and returning pitchers. Coach Tappin told this reporter, "baseball" season is short in New Jersey and it is imperative that pitchers be in best possible physical condition in order to be effective. They must be ready to go as early as April 1st. This early start will be of great value to the team. Dick DelGuidice had three years of varsity baseball experience. Last season he had a 1-3 won-loss record with a .99 run average. "We won't be touching a baseball for two weeks," Dick said. "Our concentration will be on running, running, and more running. The legs of a pitcher are what get tired first not his arm as popularly held. We will be running around the paths on campus especially where there are hills. After two weeks of conditioning we will begin working on fundamentals: motion, pick-offs, and most important, how to out-think the batter. Pitching is a highly involved 'science' so many little things can throw everything else off. My hope is that we shall be able to eliminate any of these things so that we will be ready when the season begins to win quite a few ballgames. Workouts start on Monday of the second week of the coming semester. I can promise only one thing—they won't be easy." Dick also commented that catchers will probably be called out one week after the pitchers. His hope is that there will be no more snow, "so we can make use of the hilly terrain around Young Field."

Plans Underway For '61 Spring Production

Drew's talent will once again be displayed when "Wonderful Town" hits the stage of Bowne Lecture Hall the second week in April. This year's musical choice for Spring Production is based on the play, "My Sister Eileen," by Joseph Fields and Jerome Chodorov.

With the music of Leonard Bernstein, "Wonderful Town" became a hit on Broadway a number of years ago. Such songs as "Ohio" and "It's Love" are included in the score. New York's Greenwich Village provides the setting for the story.

Drew's presentation of "Wonderful Town" will be under the direction of Norton Wettstein. Wettstein also held the position of student director in the 1960 hit production of "Guys 'n' Dolls." Production will be headed by John Klappmuts.

Remaining staff members are: Gale McCormack at the head of business, Bertha Webb heading up the costume committee, Susan Livingston on lights, Christina Harris in charge of props, and Paul Springline heading the scenery division.

"Wonderful Town" provides for a large cast including a number of lead and solo positions as

Fencers Meet Yeshiva, Hobart, And Lehigh U.

During the week of Feb. 6, the Drew Bladesmen fence three schools in two matches. On Feb. 6, the swordsmen will play host to Yeshiva University at 7:30 p.m., and on Feb. 11 Drew hosts a triple meet with Lehigh and Hobart.

Yeshiva is an old rival of Drew and usually gives the fencers a tough but always exciting match. Statistically, Drew has beaten Yeshiva at home by a score of 14-13, but lost to them by the same score on the New York City campus. The statistics favor Drew this year, but it won't be an easy match.

A triple match is always a spectacle, and Saturday's will be no exception. Lehigh, in the past, has not had teams that were the equal of Drew's. Last year's score was 17-11 in our favor. Hobart is a new addition to the schedule. At last year's North Atlantic Tournament, they made only a mediocre showing.

well as many good chorus parts. Try outs will be held today, Monday, February 6, through Thursday, February 9, from four to six P. M. Check bulletin boards for announcement of place. Also available are positions for instrumentalists. Interested musicians should see Wettstein.

If you do not wish to perform on stage, there are many behind the scenes production positions. Anyone interested should contact either Klappmuts or Wettstein.

Snow Lucky For Fencers, Unlucky For Cagers

Prior to Friday's fencing match with Newark College of Engineering, there was much consternation among faculty members as to the whys and wherefores of scheduling a match at the same time as a faculty meeting. The reason being that fencing faculty advisor, Dr. Baker could not be in two places at once. It turned out that Dr. Baker split his time between the two, leaving the fencing match after he had seen that all was well started. Then the snows came. The match had originally been scheduled for Saturday and had it been canceled, persons in charge would have been hard put to reschedule it.

However, the Drew University basketball team did not fare so well. The heavy snow forced cancellation of two games Saturday night. The opener was to be a contest between the Jayvees and a team called the Intramural All Stars. As it was understood the All Star team was not limited to intramural players. In any case it would have been an interesting contest. The snow also forced cancellation of the Drew-Lycoming contest. As of now no date has been set for replay.

Second semester sophomores and juniors interested in joining Green Key are invited to sign lists posted this week on B.C. bulletin board. Those who sign the lists must make an appointment with Dean Sawin for an interview. Eligibility consists of a minimum of 45 hours of academic work and a 1.00 cumulative average.



Vic Drilea goes in for point in Haverford match as Director January looks on. Capt. Bossdorf is No. 1 on bench.

NY Maritime Over Drew By 1 Point, Hislop Star

by Doug Davis

New York Maritime raced to a 9 point lead late in the second half and fought off a last second surge by the Rangers to escape with a 60-59 victory Friday night, Jan. 13, at Fort Schuyler, N. Y. Charlie Hislop turned in another top notch performance as he netted 27 points to lead both teams and also contributed 14 rebounds. Hislop and Bob Spicer, who finished with 12, were instrumental in Drew's closing drive. Hislop had 5 of the team's last 9 points while Spicer accounted for the Green and Gold's last two field goals. With a minute and 20 seconds left Maritime led 59-50 and looked like the winner going away. The Rangers weren't through yet, however. Hislop reeled off 5 points to cut the deficit to 60-55, and Spicer added 4 more, leaving the Rangers 1 short when the buzzer went off with Maritime desperately freezing the ball. Breaking out of a 23-23 tie at halftime, Drew gradually

built up a 9 point bulge behind the shooting of Hislop and Al Swann, who had 6 in the second half. Maritime rallied however to catch up and eventually moved ahead by 9, scoring on set shots and from the charity line as both Swann and Dick Stafford were fouled out of the game. The Rangers finished with 1 more field goal than their opponents, 23-22, but were outscored on foul shots, hitting 13 of 22, compared with 16 of 30 for N. Y. Maritime. The Rangers defense held Maritime ace, Kurt Axelsson, to 9 points, the lowest total of his varsity career. Led by Hislop and Don Anderson, Drew moved to an early lead in the first period only to see Maritime rally to tie the score at halftime.

Box Score				
DREW				
	FG	FT	TP	
Hislop, rf	9	9	27	
Chaplin, lf	0	0	0	
Spicer, c	6	0	12	
Anderson, rg	1	1	3	
Stafford, lg	1	1	3	
Swann	3	0	6	
Williams	2	2	6	
Poultnery	1	0	2	
Totals	23	13	59	

Rangers To Meet NCE In Annual Benefit Game

by Dick DelGuidice

The annual Albert Ben Wegener Scholarship Game will be played in the Baldwin Gymnasium on February 18, at 8:30. The Rangers will meet traditional Wegener foes, Newark College of Engineering.

Albert Ben Wegener was the first director of athletics at Drew. The Varsity "D" Club instituted this game in his memory to raise funds for scholarships to athletes presently enrolled in the college. The holder of this year's scholarship is Rock Smith.

Tickets are available through dorm representatives. They are: New Women's—Floor 1, Lois Fasula—Floor 2, Bonnie Keiser—Floor 3, Betsy Gecsey; Wesley—Lyn Chapel; Rogers—Gail Sypher; Ashbury—Gail Clayton, Judy Hurdy; New Men's—A section—Andy Woodcock; Section B—Ron Salda-rini; C section—Shelley Steiner; Baldwin—Bill Barracough, Dick Chapin and Charlie Hislop in that order. Commuters can purchase tickets from Ron Barber. The dorm or floor having the largest percentage of buyers will have their name engraved on a trophy which they will keep for one year. Last year's winner was first floor of the New Women's Dorm.

Dick DelGuidice is coordinator of the game with Bob Spicer handling publicity and Bob Cohen taking care of programs. Their hope is to top last year's \$100 earning on the game.

N. Y. MARITIME				
	FG	FT	TP	
Cory, rf	1	2	4	
Gavigan, lf	6	2	14	
Ryznar, c	1	2	4	
Axelsson, rg	2	5	9	
Maender, lg	8	1	17	
Hicks	1	0	2	
Baranello	2	4	8	
Wilson	1	0	2	
Riley	0	0	0	
Kavana	0	0	0	
Totals	22	16	60	

Drew To Meet Rival Stevens

by Larry Day

The Drew University Basketball Rangers will meet their traditional rivals from Stevens University in a contest to be held on the Hoboken campus. The action will take place on Wednesday night, February 8, and will be a twin bill with the Little Green opening the nights performance against the Jayvees from Stevens.

Stevens is currently in the midst of a very bad season, having yet to win a game. Coach Williams expects to pick up a double win for the night. However there is a point in Steven's favor. The gym is round in shape and very small. The laying out of a rectangular court in a round

Engineers Cop Game As Whistle Sounds February 12, 1938

by John Cunningham

The late winning streak of the Circuit Riders was snapped by its jinx team—the Newark College of Engineering quintet—by an agonizing 30-28 count in the most thrilling exhibition witnessed here this season.

Drew, having been victorious in the preceding three games by manufacturing 35, 37 and 36 point totals, fell short of its established quota in Saturday's hectic game—just short enough to make the NCE defeat doubly hard to swallow.

Having taken it on the chin in their last tempestuous overtime encounter with NCE, the Simesterners pulled in their sails in anticipation of Saturday's stormy session.

Neither team scored a basket until the seventh minute. Then the visitor's forward, Jack Taska, fairly rained 'em in. While Taska was scoring 12 points, only Ev Stanert and "Swede" Backstrom could find the strings for Drew. Before the home forces could locate themselves, the half was over and the Engineers were leading 16-8.

Midway through the second half, five NCE baskets more than matched two buckets by Stanert, one by Stan, another by Backstrom, and a free throw by Hough.

With the score reading 26-17 against them, the Circuit Riders put on a rally that will not be forgotten easily.

Hough bombed a two-pointer from 'way out. This working Joe quickly threw another, and again clicked. Backstrom heaved another as the busy scoreboard keeper put up a 26-23 tally. Ray Stan made good from the 15 foot line. Then Stan cut in to deadlock the score at 26-26. Stan again tallied, knifing his way through the NCE defense to put Drew finally in the fore, 28-26.

However, a desperate long heave by Taska clicked and the score was even—stephen, 28-28, with 10 seconds to go. Big Gil Fehn, the visitor's center, controlled the tap and just before the whistle blew, Johnny Garratt, unproductive all night, flung a dramatic shot at the basket, the ball did a snake dance on the rim, and finally rang down the curtain.

Box Score				
Drew				
Player	FG	FT	TP	
Stanert, f	3	1	7	
Hough, f	2	4	8	
Winch, f	0	0	0	
Stan, c	3	1	7	
Eskenes, g	0	0	0	
Bagby, g	0	0	0	
Backstrom, g	3	0	6	
Totals	11	6	28	

N.C.E.				
Player	FG	FT	TP	
Schwitt, f	1	0	2	
Taska, f	7	2	16	
Zarin, f	2	0	4	
Fehn, c	2	0	4	
Garratt, g	1	0	2	
Hall, g	1	0	2	
Totals	14	2	30	

gym presents a very confusing optical illusion to visiting teams, but is no problem for the Stevens Courtmen. This obstacle is not insurmountable and both the Ranger-teams should come out very comfortable on the high end of the scoring.

Sports Personality...

by Doug Daves

As you probably already know if you looked at page one of this issue, the Rangers have a new head basketball coach, John Williams. Coach Williams takes over after having served as assistant coach for a year and a half and was JV coach for the past half season. In addition to his duties as head coach, John will continue coaching the JV's for the remainder of the season.

John comes to Drew after four years of basketball at Ohio Wesleyan where by his junior year he had become a mainstay of the Wesleyan attack. In present, he is starring at center on the Seminary team for the third straight season.

He is in his last year at the Seminary and in addition to his studies he is the pastor of two churches in Johnsonburg, New Jersey. He also served as sports publicity editor of the college, a

post which he is relinquishing because of the appointment as head coach. He also directs the intramural athletic program of the Seminary.

The coach's pretty wife, the former Sue Martin, to whom he was married last summer, is (naturally) an ardent basketball fan and may be seen at all the games, cheering avidly for the Rangers. Sue transferred to Drew from Ohio State and is currently a junior in the college of liberal arts.

Coach Williams' plans for the future center around basketball and the ministry and he would like to combine both. It is certain, however, that he will be basketball coach at Drew next year and for the remainder of this year, devoting all of his efforts towards building a winning team.

Laf. U. Fencers Down Drew 15-12, Klapmutz Stars

The Drew University fencing team met the fencers of the Lafayette University Fencing Club on Friday night, Jan. 27, losing by a score of 15-12. The match was scheduled as a practice match and was fenced as such. The purpose of the match was to sharpen various basic fencing skills and to point out to Coach Rocco Feravolo any weak points in the team. After the match Coach Feravolo said that he was disappointed in the performance of the team in that everyone showed a weakness in basic fundamentals. He commented that he was not sure whether the fencers fenced the match with the idea that a loss did not matter, or that they had forgotten the fundamentals. Both Coach Feravolo and Captain Bob Bossdorf feel that the former is the case.

John Klapmutz was the hero of the evening winning a total of three out of three bouts. John's scores in the epee were: 5-2, 5-1, and 5-1. In foil Vic Drilea looked very nice in picking up two out of three victories by scores of 5-2 and 5-4. Brian Coffey was the mainstay of the sabre team also picking up two wins. Brian's scores were: 5-2 and 5-4.

Fencing Scores

Foil

	W	L
Drilea	1	2
Knapp	2	1
Lyons	0	1
Schatz	0	1
Slippen	0	1

Sabre

Coffey	3	0
Hust	0	3
Pederson	1	2

Epee

Bossdorf	2	1
Klapmutz	3	0
Lowinger	1	2

Int. 2nd Half 8 Teams Play

by Jerry Williams

The start of the second half, on January 30, of the intramural season saw all 8 teams in action. DelGuidice's squad, although threatened in the last few minutes by the pressing defense of Davis' team, won 44 to 39. Mussell scored 12 for the victors while Wilkinson notched 12 points for the losers.

Steiner's team stretched a two-point lead at half time into a 56 to 48 victory over Grunes' squad. Although Wendt hit for 26 points for the losers, the combination of Dykstra and Steiner with 19 and 20 respectively was too much for Grunes' squad to overcome.

Graves' squad leading from the beginning went on to a 46 to 31 victory over Catlin's team on the shooting. Hussey was high scorer for the losers with 14 points.

Hussey's squad defeated France's team 44 to 35 as Bonnell cleared the back boards and chucked in 15 points for the victors. France and Maxfield combined for 23 points for the losers.

Play was resumed in the league on Feb. 2 as 2 games were played.

Davis' team romped over Deitchman's squad 46 to 31, as Wilberson and Long scored 16 points each for the winners.

Grunes' team was crushed by Hussey's 56 to 30 as Hussey and Bonnell each contributed 16 points. Wendt hit for 19 points for the losers.

Intramural Standings

Team	W	L	%
Hussey	2	0	1.000
Steiner	1	0	1.000
Graves	1	0	1.000
DelGuidice	1	0	1.000
Davis	1	1	.500
France	0	1	.000
Catlin	0	1	.000
Grunes	0	2	.000

Sportscope...

by Larry Day

Congratulations and best wishes for success are in order this week for John Williams, newly appointed head basketball coach. We all know John and feel that he will give his best in the interest of winning teams. Congratulations and thanks to Coach Warren Tappin for his work in basketball here at Drew for the past few years. We feel, as does Coach Tappin, that this move is in the best interests of sports at Drew. Being relieved of coaching three sports in quick succession, Coach Tappin is now able to devote more time to the two widely separated sports he coaches, namely soccer and baseball. This arrangement will pro-

NCE Bladesmen Foil Drew, 14-13 John Klapmutz, Brian Coffey Star

by Larry Day

The Drew University bladesmen lost a heartbreaker to the fencers of Newark College of Engineering, 13-14 on Friday, Feb. 4. In this match, as in the practice match at Lafayette University, the trouble seemed to be mainly in the basic fundamentals. Coach Feravolo observed that drill in the basic did not seem to drive their importance home. Instead he feels that he will have to talk to the members of the team on that subject. He thought that perhaps he had been going about it in the wrong way. "The men know the fundamentals and what to do with them, it's only a mat-

ter of remembering them on the strip."

Jim Knapp was the mainstay of the foil team winning two of his three bouts by scores of 5-4, 5-4. In all the foil team picked up 3 wins the other going to Vic Drilea, 5-4.

Brian Coffey, one of the big men of the day, won all of his bouts in a manner reminiscent of Andy Dykas, three time winner of the sabre cup at the NCE Tournament. Brian's scores were: 5-2, 5-2, and 5-3, boosting his average to .750. The other sabre bout was picked up by Hal Pederson, 5-4.

John Klapmutz went undefeated in epee for the third match in

a row as the other big winner of the day. John's scores: 5-4, 5-2, and 5-2. Captain Bob Bossdorf added two more victories and Joel Lowinger one, Bob; 5-3, 5-2, Joel; 5-1.

As in all close matches, this one had a point at which the score could have been reversed. In most cases it is a wrong move on the fencers part which is the deciding factor, however in this match human judgment was involved. Hal Pederson was 4-4 in his second bout, the last point involved a very close call, it was judged in favor of NCE. The annals of sports are full of this type of thing.

Little Rangers Lose To NCE Kaplan Stars

The Drew University Little Rangers journeyed to Newark Boys' Club last Thursday to meet the N.C.E.'s Highlander JV. Unable to score for long periods of time and lapsing defensively, the Green and Gold lost by 23 points. The one bright spot in a rather dismal opening game was the play of Niel Kaplan.

The JV's could not solve some basic offensive problems and did not score until NCE ran up a large lead. With what seemed to be a superior height advantage the young Rangers were content to play from the outside and not to use 6'8" Mark Yerbough. Led by number 44 Doug Wilkins, who later played in the varsity game, the NCE JV's played consistent ball and were never really in trouble. The Ranger JV's closed the gap at the half, but looked ragged during the drive.

Lack of rebounding plagued the team during the game as NCE boxed out Ranger forwards and stole the ball from Yerbough on more than one occasion. Depth seemed a problem when Yerbough picked up four personal fouls and a stream of Green and Gold players could not stem the tide. Coach John Williams was perplexed as the Highlanders continued to score and the Rangers could not find the basket.

Niel Kaplan showed exceptional skill during the game as he scored frequently on drives from the back court. Kaplan showed tremendous drive and determination, so much so, that in the heat of the contest a technical foul was called on him. His play was the only glimmer of hope the Rangers had during the first half and he kept the game from being a complete runaway during most of the second.

However, one must realize that victory is not the only concern of the Ranger JV squad. One of its basic jobs is the production of players of varsity caliber for next season and seasons to come. The showing in the past few weeks of Al Cummings and recently Niel Kaplan has showed that John Williams has done his job as coach exceedingly well.

duce better teams in all three sports.

I was pleased to note the very fine show of spirit and interest in the team in connection with last Thursday's away game at N.C.E. Thanks to all those who gave up an evening and a dollar to attend the game. Thanks too, to all those who were responsible in organizing the trip. The response shows, I think, that this would be a good idea for future game, not only in basketball, but soccer and baseball as well.

NCE Downs Drew 60-59, In Overtime, Spicer Stars

by Doug Davis

The Rangers and Newark College of Engineering locked up in an overtime cliff-hanger, the Highlanders emerging on the long end of a 62-60 decision at the Newark Boys' Club, Thursday night. After Dave Poultney's basket sent the game into overtime, NCE raced to an 8-point lead in the extra period and then had to hang on to win as the Rangers came on to close the gap. Bob Spicer led all scorers with 24 points and also swept the boards for 24 rebounds. Don Anderson swished in 12, mostly on outside jump shots.

After the Green and Gold had set the pace throughout most of the game, the Highlanders rallied to move ahead before the closing minutes, only to have Drew fight back to tie the score 53 all. Playing tough defense, the Rangers kept the home team from scoring again in the regulation time but couldn't find the mark them-

selves. At the start of the extra period Rory Knutsen and Bob Welgus found themselves with hot hands, helping their team pile up a lead. The Rangers moved to within 4 points and when Charlie Hislop was fouled with 1 second left, they got a last desperate chance. Charlie Hislop sank both foul shots. Coach Williams called for a time-out and ordered his team into a man to man press, hoping that with every man covered, the Highlanders might fail to bring the ball in bounds within the allotted 5 seconds giving Drew possession and a chance for a good shot. However, when the ball was thrown blindly in bounds, although Hislop intercepted, the buzzer went off before he could get off a shot for 3/4 of the court away.

Box score:

Drew			
	FG	FT	TP
Stafford, lf	2	0	4
Hislop, rf	2	2	6
Spicer, c	9	6	24
Swann, lg	0	1	1
Anderson, rg	6	0	12
Williams	4	1	9
Poultney	1	0	2
Cohen	1	0	2
Totals	23	13	59

N. C. E.

	FG	FT	TP
Ruck, lf	0	2	2
Sullivan, rf	3	2	8
Taylor, c	1	1	3
Welgus, lg	6	5	17
Knutsen, rg	9	4	22
Shinol	2	1	5
Delikat	1	0	2
Ford	0	1	1
Russell	1	0	2
Wilkins	0	0	0
Totals	23	16	62

The varsity baseball candidates met Monday afternoon. All who missed this meeting and are interested in playing, contact Coach Tappin.

Women's Fencing Now Rebuilding

by Linda Busse

The girls fencing team has recently added to its squad in an effort to rebuild its dwindling membership. Now the team boasts four on varsity with Maxine Idec as captain. There are seven on the junior varsity. The team itself was on varsity probation during '58-'59, but it received full status in 1960. Now meeting on Monday and Wednesday the team hopes both to train its new recruits to win the matches scheduled for the near future. On Mondays, Coach Ferravolo demonstrates and teaches attack and defense. He plans to give individual instructions with the foil next week. On Wednesdays, the older members work with the new girls by giving them advice on form, thrust, and lunge. It will take approximately one year to bring the junior varsity to competition level.

"Rocky" Ferravolo, who came to Drew ten years ago to coach the boys, now guides the girls team. He began fencing at Barringer High School and continued this at Seton College. Ferravolo was taught under the famed Cetrulo and now fences at Santelli. At the moment his time is divided between Drew's two fencing teams.